

County: Ford Fraction: SE NE SW SW Sec. 33 T. 26 S R. 24 W

CORRECTION(S) to WATER WELL COMPLETION RECORD Form WWC-5 (to rectify lacking or incorrect information)

Owner: Cargill Meat Solutions R19

If location corrected, was listed as:

Section-Township-Range: 3-27-24W

Location changed to:

33-26-24

Fraction (¼ calls): NE SE NW

SE NE SW SW

Other changes: Initial statements: Latitude 37 degrees 44' 18" Longitude 99 degrees 57' 23"

Changed to: Lat: 37.738333 Long: -99.956388 Datum: NAD83

Comments: _____

Verification method: Used KGS LEOWEB to convert lat/long, KGS mapper speaking with Pam Chaffee and email from Cargill.

Initials: SH Date: 03-01-2022

Submitted by: Kansas Geological Survey, Data Resources Library, 1930 Constant Ave., Lawrence, KS 66047-3724
 Kansas Dept. of Health & Environment, Bureau of Water, 1000 SW Jackson, Suite 420, Topeka, KS 66612-1367

WATER WELL RECORD

Form WWC-5

Division of Water Resources; App. No.

1 LOCATION OF WATER WELL: County: FORD	Fraction <u>NE 1/4 SE 1/4 NW 1/4</u>	Section Number <u>3</u>	Township Number <u>T 27 S</u>	Range Number <u>R 24 E</u>
--	---	----------------------------	----------------------------------	-------------------------------

Distance and direction from nearest town or city street address of well if located within city? 1500' SW OF DODGE RD AND HWY 400

Global Positioning Systems (decimal degrees, min. of 4 digits)
Latitude: 37° 44' 18"
Longitude: 99° 57' 23"
Elevation: _____
Datum: _____
Data Collection Method: _____

2 WATER WELL OWNER: CARGILL MEAT SOLUTIONS
RR#, St. Address, Box # : E. HWY 400
City, State, ZIP Code : DODGE CITY, KS

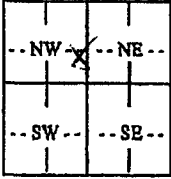
3 LOCATE WELL'S LOCATION WITH AN "X" IN SECTION BOX: N  W E S	4 DEPTH OF COMPLETED WELL 85 ft. WELL # M19R Depth(s) Groundwater Encountered (1)..... ft. (2)..... ft. (3)..... ft. WELL'S STATIC WATER LEVEL..... ft. below land surface measured on mo/day/yr..... Pump test data: Well water was.....ft. after..... hours pumping..... gpm Est. Yield.....gpm: Well water was.....ft. after..... hours pumping..... gpm WELL WATER TO BE USED AS: 5 Public water supply 8 Air conditioning 11 Injection well 1 Domestic 3 Feedlot 6 Oil field water supply 9 Dewatering 12 Other (Specify below) 2 Irrigation 4 Industrial 7 Domestic (lawn & garden) X10 Monitoring well Was a chemical/bacteriological sample submitted to Department? Yes No; If yes, mo/day/yr Sample was submitted..... Water well disinfected? Yes No
--	---

5 TYPE OF CASING USED: 5 Wrought Iron 8 Concrete tile CASING JOINTS: Glued..... Clamped.....
1 Steel 3 RMP (SR) 6 Asbestos-Cement 9 Other (specify below) Welded.....
X 2 PVC 4 ABS 7 Fiberglass Threaded X.....
Blank casing diameter in. to ft., Diameter in. to ft., Diameter in. to ft.
Casing height above land surface in., Weight lbs./ft. Wall thickness or gauge No. SCH 40

TYPE OF SCREEN OR PERFORATION MATERIAL:
1 Steel 3 Stainless Steel 5 Fiberglass X 7 PVC 9 ABS 11 Other (Specify)
2 Brass 4 Galvanized Steel 6 Concrete tile 8 RM (SR) 10 Asbestos-Cement 12 None used (open hole)

SCREEN OR PERFORATION OPENINGS ARE:
1 Continuous slot 3 Mill slot 5 Gauzed wrapped 7 Torch cut 9 Drilled holes 11 None (open hole)
2 Louvered shutter 4 Key punched 6 Wire wrapped 8 Saw Cut 10 Other (specify) FACTORY CUT

SCREEN-PERFORATED INTERVALS: From 85 ft. to 75 ft., From ft. to ft.
From ft. to ft., From ft. to ft.
GRAVEL PACK INTERVALS: From 85 ft. to 73 ft., From ft. to ft.
BENTONITE CHIP SEAL From 73 ft. to 70 ft., From ft. to ft.

6 GROUT MATERIAL: 1 Neat cement 2 Cement grout X3 Bentonite 4 Other
Grout Intervals: From 70 ft. to 5 ft., From ft. to ft., From ft. to ft.

What is the nearest source of possible contamination:
1 Septic tank 4 Lateral lines 7 Pit privy 10 Livestock pens 13 Insecticide Storage 16 Other (specify below)
2 Sewer lines 5 Cess pool 8 Sewage lagoon 11 Fuel storage 14 Abandoned water well
3 Watertight sewer lines 6 Seepage pit 9 Feedyard 12 Fertilizer Storage 15 Oil well/gas well

Direction from well? How many feet?

FROM	TO	LITHOLOGIC LOG	FROM	TO	PLUGGING INTERVALS

7 CONTRACTOR'S OR LANDOWNER'S CERTIFICATION: This water well was (1) constructed (2) reconstructed, or (3) plugged under my jurisdiction and was completed on (mo/day/year) 8/27/10 and this record is true to the best of my knowledge and belief.
Kansas Water Well Contractor's License No. 102 This Water Well Record was completed on (mo/day/year) 10/19/10
under the business name of LAYNE CHRISTENSEN COMPANY by (signature) [Signature]

INSTRUCTIONS: Use typewriter or ball point pen. PLEASE PRESS FIRMLY and PRINT clearly. Please fill in blanks, underlining or circle the correct answers. Send top three copies to Kansas Department of Health and Environment, Bureau of Water, Geology Section, 1000 SW Jackson St., Suite 420, Topeka, Kansas 66612-1367. Telephone 785-296-5522. Send one to WATER WELL OWNER and retain one for your records. Fee of \$5.00 for each constructed well. Visit us at <http://www.kdhe.state.ks.us/geo/waterwells>.

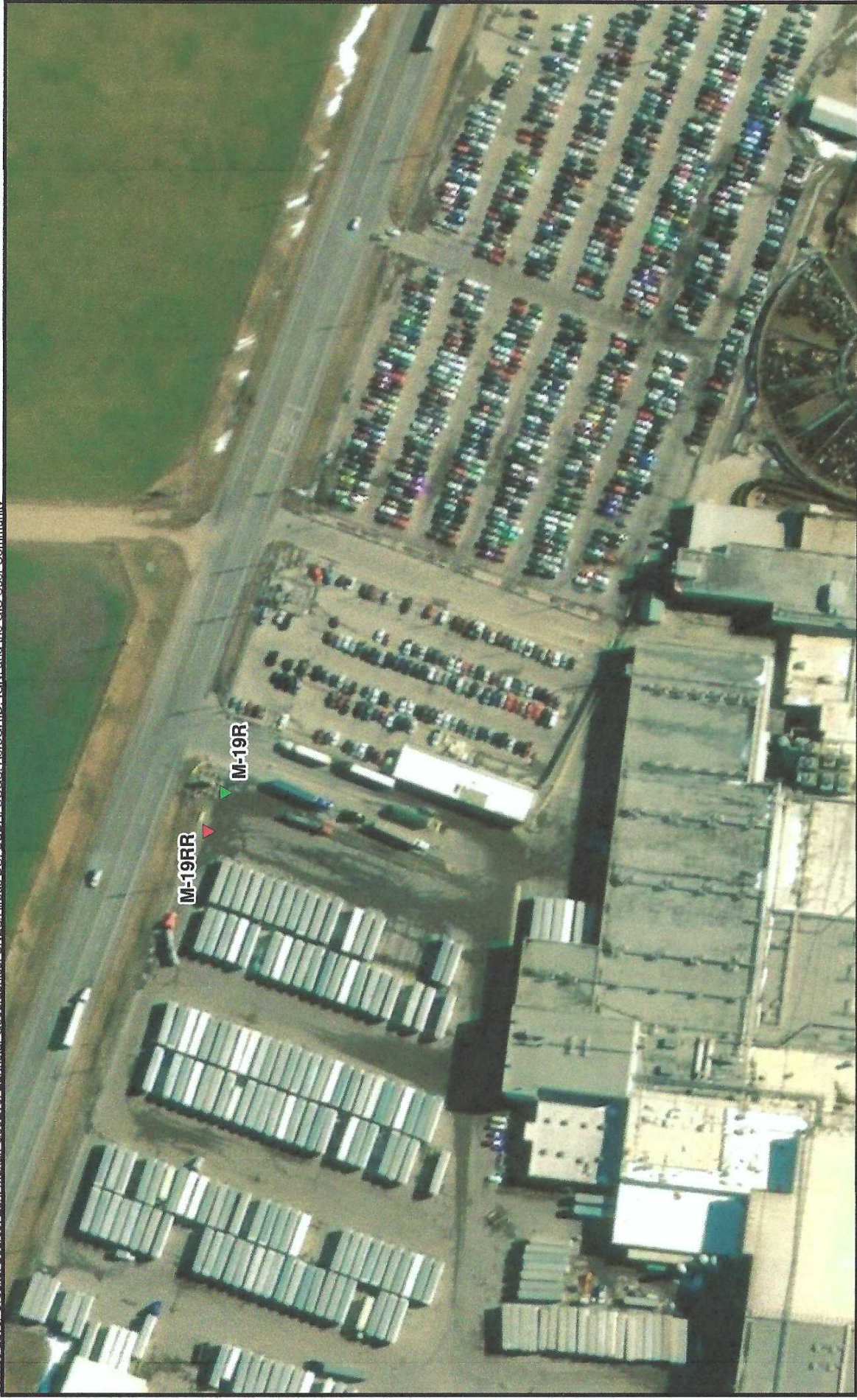

Legend

- Monitoring Well - to be Installed
- Monitoring Well - to be Abandoned

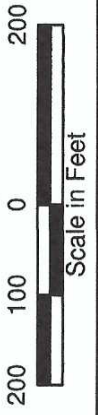

Figure 2
Well Locations
Cargill Meat Solutions
Dodge City, Kansas

