

"South Well"

WATER WELL PLUGGING RECORD Form WWC-5P KSA 82a-1212 ID NO.

1 LOCATION OF WATER WELL: County: Ford Fraction NE 1/4 SW 1/4 SW 1/4 NE 1/4 Section Number 31 Township Number T 26 S Range Number 24 E W

Street/Rural Address of Well Location; if unknown, distance & direction from nearest town or intersection: If at owner's address, check here 2101 E. Trail St. Dodge City, Kansas Global Positioning Systems (GPS) information: Latitude: 37.744530 Longitude: -99.986231 Elevation: 2,472 ft. Horizontal Datum: WGS84, NAD83, NAD27 Collection Method:

2 WATER WELL OWNER: Nor-Arn Cold Storage RR#, St. Address, Box #: 8016th St. SW City, State ZIP Code: Lomars, IA 51039 GPS unit (Make/Model): Digital Map/Photo, Topographic Map, Land Survey Est. Accuracy: < 3 m, 3-5 m, 5-15 m, > 15 m

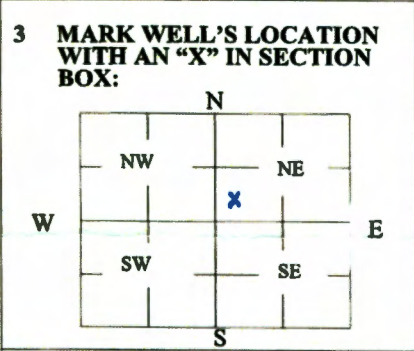

3 MARK WELL'S LOCATION WITH AN "X" IN SECTION BOX: 4 DEPTH OF WELL 153.7 ft. (below ground level) WELL'S STATIC WATER LEVEL 52.6 ft (below ground level) WELL WAS USED AS: Domestic, Irrigation, Feedlot, Industrial, Public Water Supply, Oil Field Water Supply, Domestic (Lawn & Garden), Air Conditioning, Dewatering, Monitoring, Injection Well, Other RECEIVED DEC 27 2019 BUREAU OF WATER

5 TYPE OF BLANK CASING USED: Steel, PVC, RMP (SR), ABS, Wrought, Asbestos-Cement, Fiberglass, Concrete Tile, Other (Specify below) Blank casing diameter 2 in. Was casing pulled? Yes No If yes, how much 4.5 ft. Casing height above or below land surface 18 in. above

6 GROUT PLUG MATERIAL: Neat cement, Cement grout, Bentonite, Other Grout Plug Intervals: From 3 ft. to 14 ft., From ft. to ft., From ft. to ft. What is the nearest source of possible contamination: Septic tank, Sewer lines, Watertight sewer lines, Lateral lines, Cess pool, Seepage pit, Pit privy, Sewage lagoon, Feedyard, Livestock pens, Fuel storage, Fertilizer storage, Insecticide storage, Abandoned water well, Oil well/Gas well, Other (specify below) Direction from well? Northeast How many feet? 400 ft.

Table with columns: FROM, TO, PLUGGING MATERIALS. Rows: 0 to 3 (Soil), 3 to 14 (Bentonite chips), 14 to 153.7 (Silica sand).

7 CONTRACTOR'S OR LANDOWNER'S CERTIFICATION: This water well was plugged under my jurisdiction and was completed on (mo/day/year) 12/2/2019 and this record is true to the best of my knowledge and belief. Kansas Water Well Contractor's License No. 416 This Water Well Record was completed on (mo/day/year) 12/17/2019 under the business name of Terracon Consultants, Inc. by (signature) Michael M. Matys

Send one white copy to Kansas Department of Health & Environment, Geology Section, 1000 SW Jackson Street, Ste. 420, Topeka, KS 66612-1367. Send one copy to WATER WELL OWNER and retain one for your records. Visit us at http://www.kdheks.gov/waterwell/index.html Telephone 785-296-5524.

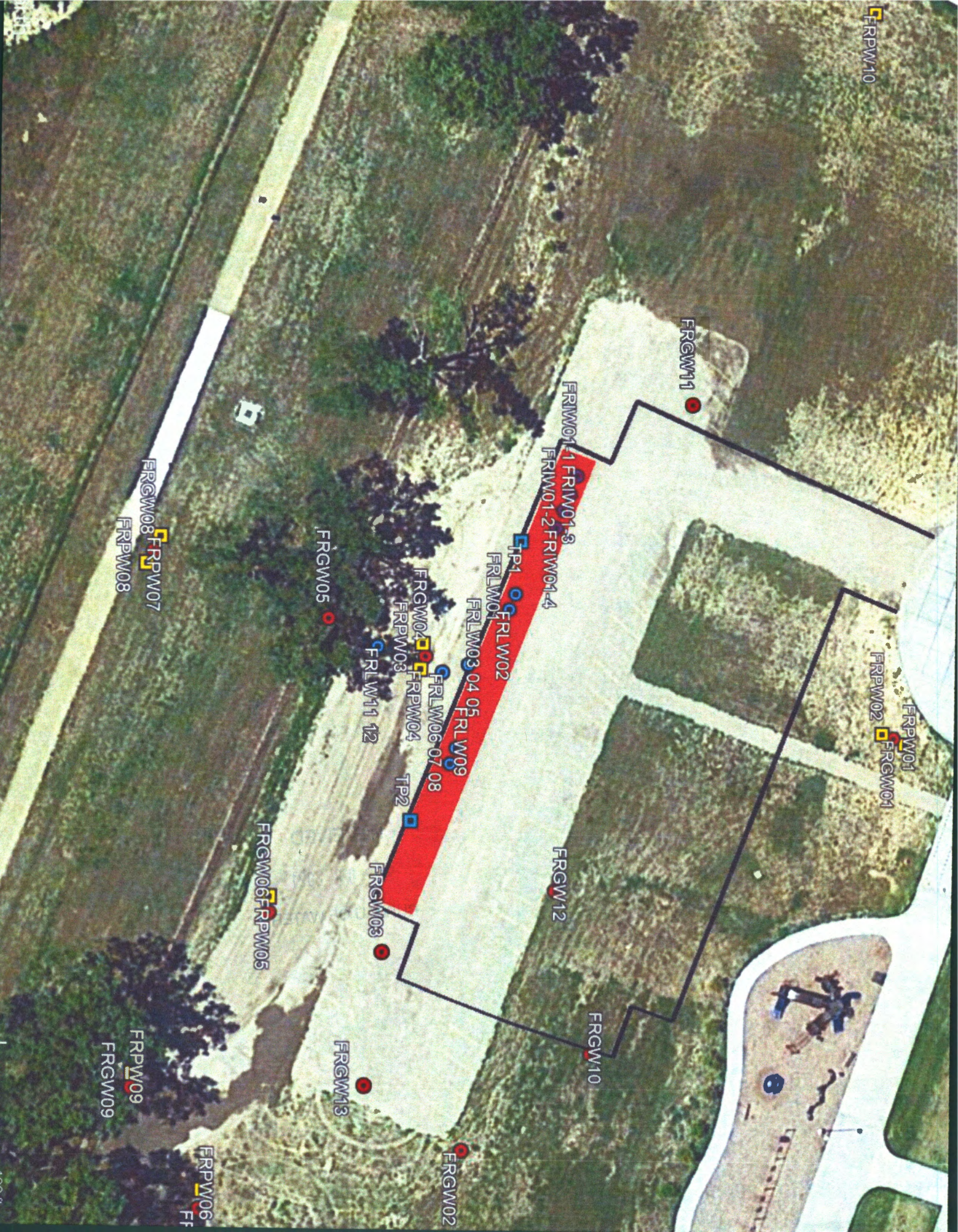

FRPW10

FRGW11

FRIM01-1 FRIM01-3

FRIM01-2 FRIM01-4

TP1

FRLW01 FRLW02

FRLW03 04 05 FRLW09

FRLW06 07 08

FRGW04

FRPW03 FRPW04

TP2

FRGW05

FRLW11 12

FRGW03

FRGW06

FRPW05

FRPW02

FRGW01

FRPW01

FRGW12

FRGW10

FRGW13

FRGW02

FRGW08

FRPW07

FRPW08

FRPW09

FRGW09

FRPW06

FRPW06