

USE TYPEWRITER OR BALL POINT PEN-PRESS FIRMLY, PRINT CLEARLY.

WATER WELL RECORD
KSA 82a-1201-1215

Kansas Department of Health and Environment-Division of Environment (Water well Contractors) Topeka, Kansas 66620

CDC

1. Location of well: County **Ford** Fraction **SE SW SW SW SE** Section number **#13** Township number **T #26 26 S** Range number **R #25 25 E**

2. Distance and direction from nearest town or city: **1/2 mile east on Highway 50 alternate.** Street address of well location if in city: **2705 A**
3. Owner of well: **Larry Miller**
R.R. or street: **2705 A**
City, state, zip code: **Dodge City, Kansas 67801**

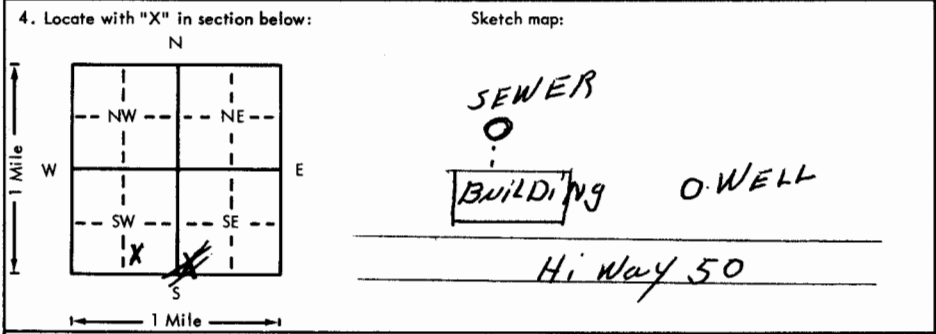

6. Bore hole dia. **8** in. Completion date **1-21-76**
Well depth **240** ft.
7. Cable tool Rotary Driven Dug
 Hollow rod Jetted Bored Reverse rotary
8. Use: Domestic Public supply Industry
 Irrigation Air conditioning Stock
 Lawn Oil field water Other
9. Casing: Material **RMP** Height: Above or below
Threaded Welded Surface **12** in.
RMP PVC Weight lbs./ft.
Dia. **5** in. to **240** ft. depth Wall Thickness: inches or
Dia. in. to ft. depth gage No. **250**

5. Type and color of material	From	To
Top soil & clay	0	15
Clay	15	60
Clay & white rock	60	75
White rock & sand Rock	75	90
Sand rock & medium sand (dry)	90	105
Medium sand & clay	105	120
Clay & fine sand	120	135
Fine sand & rock layers	135	165
Clay & fine sand mixed	165	210
Fine sand	210	225
Fine to medium sand	225	240
Medium sand & clay	(240)	255

10. Screen: Manufacturer's name **Sunflower**
Type **RMP** Dia. **5"**
Slot/size **1/8"** Length **20 ft.**
Set between **215** ft. and **230** ft.
Set between ft. and ft.
Gravel pack? **yes** Size range of material **1/4"**
11. Static water level: **133** ft. below land surface Date **1-21-76** mo./day/yr.
12. Pumping level below land surfaces:
140 ft. after **1** hrs. pumping **15** g.p.m.
 ft. after hrs. pumping g.p.m.
Estimated maximum yield **30** g.p.m.
13. Water sample submitted: Yes No Date mo./day/yr.
14. Well head completion: Pitless adapter **12** Inches above grade
15. Well grouted? **yes**
With: Neat cement Bentonite Concrete
Depth: From **5** ft. to **15** ft.
16. Nearest source of possible contamination:
ft. **110** Direction **NW** Type **Sewer**
Well disinfected upon completion? Yes No
17. Pump: Not installed
Manufacturer's name **Flint & Walling**
Model number **7BA12** HP **3/4** Volts **230**
Length of drop pipe **168** ft. capacity **10** g.p.m.
Type:
 Submersible Turbine
 Jet Reciprocating
 Centrifugal Other

18. Elevation: Topography: Hill Slope Upland Valley
19. Remarks: **2594**
240
107' sat there
in 86
7011

20. Water well contractor's certification:
This well was drilled under my jurisdiction and this report is true to the best of my knowledge and belief.
JOE'S WELL SERVICE **179**
Business name License No.
Address **Box 174 Cimarron, Ks.**
Signed **Larry P. Couch** Date **5-26-76**
Authorized representative

26
25
13
SW SE SW
1/4 1/4 1/4
Sec