

WATER WELL RECORD Form WWC-5

Division of Water Resources App. No.

Well ID MW29

Original Record Correction Change in Well Use

1 LOCATION OF WATER WELL: Fraction SE ¼ NE ¼ SW ¼ SE ¼ Section Number 25 Township Number T 26 S Range Number R 25 E W
 County: Ford

2 WELL OWNER: Last Name: First: Street or Rural Address where well is located (if unknown, distance and direction from nearest town or intersection): If at owner's address, check here:
 Business: Ford County
 Address: 100 Gunsmoke Street
 Address:
 City: Dodge City State: KS ZIP: 67801
 512 Avenue L, Dodge City

3 LOCATE WELL WITH "X" IN SECTION BOX:
 N

--NW--	--NE--	
W		E
--SW--	--SE--	
S		

 1 mile

4 DEPTH OF COMPLETED WELL:112..... ft.
 Depth(s) Groundwater Encountered: 1) ft.
 2) ft. 3) ft., or 4) Dry Well
 WELL'S STATIC WATER LEVEL: ft.
 below land surface, measured on (mo-day-yr).....
 above land surface, measured on (mo-day-yr).....
 Pump test data: Well water was ft.
 after..... hours pumping gpm
 Well water was ft.
 after..... hours pumping gpm
 Estimated Yield: gpm
 Bore Hole Diameter:8.5..... in. to116..... ft. and
 in. to ft.

5 Latitude:37.753375.....(decimal degrees)
Longitude:-100.001762.....(decimal degrees)
 Horizontal Datum: WGS 84 NAD 83 NAD 27
 Source for Latitude/Longitude:
 GPS (unit make/model:.....)
 (WAAS enabled? Yes No)
 Land Survey Topographic Map
 Online Mapper: Google Earth

6 Elevation:2520.....ft. Ground Level TOC
 Source: Land Survey GPS Topographic Map
 Other

7 WELL WATER TO BE USED AS:

1. Domestic: <input type="checkbox"/> Household <input type="checkbox"/> Lawn & Garden <input type="checkbox"/> Livestock	5. <input type="checkbox"/> Public Water Supply: well ID	10. <input type="checkbox"/> Oil Field Water Supply: lease
2. <input type="checkbox"/> Irrigation	6. <input type="checkbox"/> Dewatering: how many wells?	11. Test Hole: well ID
3. <input type="checkbox"/> Feedlot	7. <input type="checkbox"/> Aquifer Recharge: well ID	<input type="checkbox"/> Cased <input type="checkbox"/> Uncased <input type="checkbox"/> Geotechnical
4. <input type="checkbox"/> Industrial	8. <input checked="" type="checkbox"/> Monitoring: well ID MW29	12. Geothermal: how many bores?
	9. Environmental Remediation: well ID	a) Closed Loop <input type="checkbox"/> Horizontal <input type="checkbox"/> Vertical
	<input type="checkbox"/> Air Sparge <input type="checkbox"/> Soil Vapor Extraction	b) Open Loop <input type="checkbox"/> Surface Discharge <input type="checkbox"/> Inj. of Water
	<input type="checkbox"/> Recovery <input type="checkbox"/> Injection	13. <input type="checkbox"/> Other (specify):

Was a chemical/bacteriological sample submitted to KDHE? Yes No If yes, date sample was submitted:
 Water well disinfected? Yes No

8 TYPE OF CASING USED: Steel PVC Other CASING JOINTS: Glued Clamped Welded Threaded
 Casing diameter4..... in. to82..... ft., Diameter in. to ft., Diameter in. to ft.
 Casing height above land surface-4.44..... in. Weight lbs./ft. Wall thickness or gauge No. **Sch. 40**.....

TYPE OF SCREEN OR PERFORATION MATERIAL:
 Steel Stainless Steel Fiberglass PVC Other (Specify)

SCREEN OR PERFORATION OPENINGS ARE:
 Continuous Slot Mill Slot Gauze Wrapped Torch Cut Drilled Holes Other (Specify)

SCREEN-PERFORATED INTERVALS: From82..... ft. to112..... ft., From ft. to ft., From ft. to ft.
GRAVEL PACK INTERVALS: From77..... ft. to116..... ft., From ft. to ft., From ft. to ft.

9 GROUT MATERIAL: Neat cement Cement grout Bentonite Other **Concrete**
 Grout Intervals: From0..... ft. to1..... ft., From1..... ft. to77..... ft., From ft. to ft.

Nearest source of possible contamination:
 Septic Tank Lateral Lines Pit Privy Livestock Pens Insecticide Storage
 Sewer Lines Cess Pool Sewage Lagoon Fuel Storage Abandoned Water Well
 Watertight Sewer Lines Seepage Pit Feedyard Fertilizer Storage Oil Well/Gas Well
 Other (Specify) **Contaminated Site**.....
 Direction from well? Distance from well? ft.

10 FROM	TO	LITHOLOGIC LOG	FROM	TO	LITHO. LOG (cont.) or PLUGGING INTERVALS
0	0.5	Concrete	56	60	Clay, v. sandy, V. Lt. Brown to Yellow Brn
0.5	10	Clay, silty (fill), Gray Brown to Brown	60	72	Sand, vf-f w/occ. vf-c lenses, Lt. Brown
10	12	Sand, vf, v. silty, Lt. Brown	72	78	Clay, v. sandy, Yellow Brown
12	15	Caliche, v. sandy, White	78	86	Sand, vf-f, v. silty, Lt. Brown
15	21	Sand, vf, Varieg.	86	93	Clay, v. sandy in part, Yellow Brown
21	31	Sandstone, vf-c w/f-c gravel, Gray	93	100	Sand, vf-f, v. silty, Lt. Brown
31	33	Clay, v. sandy, V. Lt. Gray	Notes: 100 to 105 Clay, v. sandy in part, Yellow Brown 105 to 116 Clay, AA w/incr. sand lenses and/or stringers		
33	38	Caliche, v. sandy, V. Lt. Gray to White			
38	56	Sand, vf-f, v. silty, Lt. Brown			

11 CONTRACTOR'S OR LANDOWNER'S CERTIFICATION: This water well was constructed, reconstructed, or plugged under my jurisdiction and was completed on (mo-day-year) **2/20/2017**..... and this record is true to the best of my knowledge and belief. Kansas Water Well Contractor's License No. **527**..... This Water Well Record was completed on (mo-day-year) **3/7/2017**..... under the business name of **GeoCore Inc.** Signature *Dale Bell*

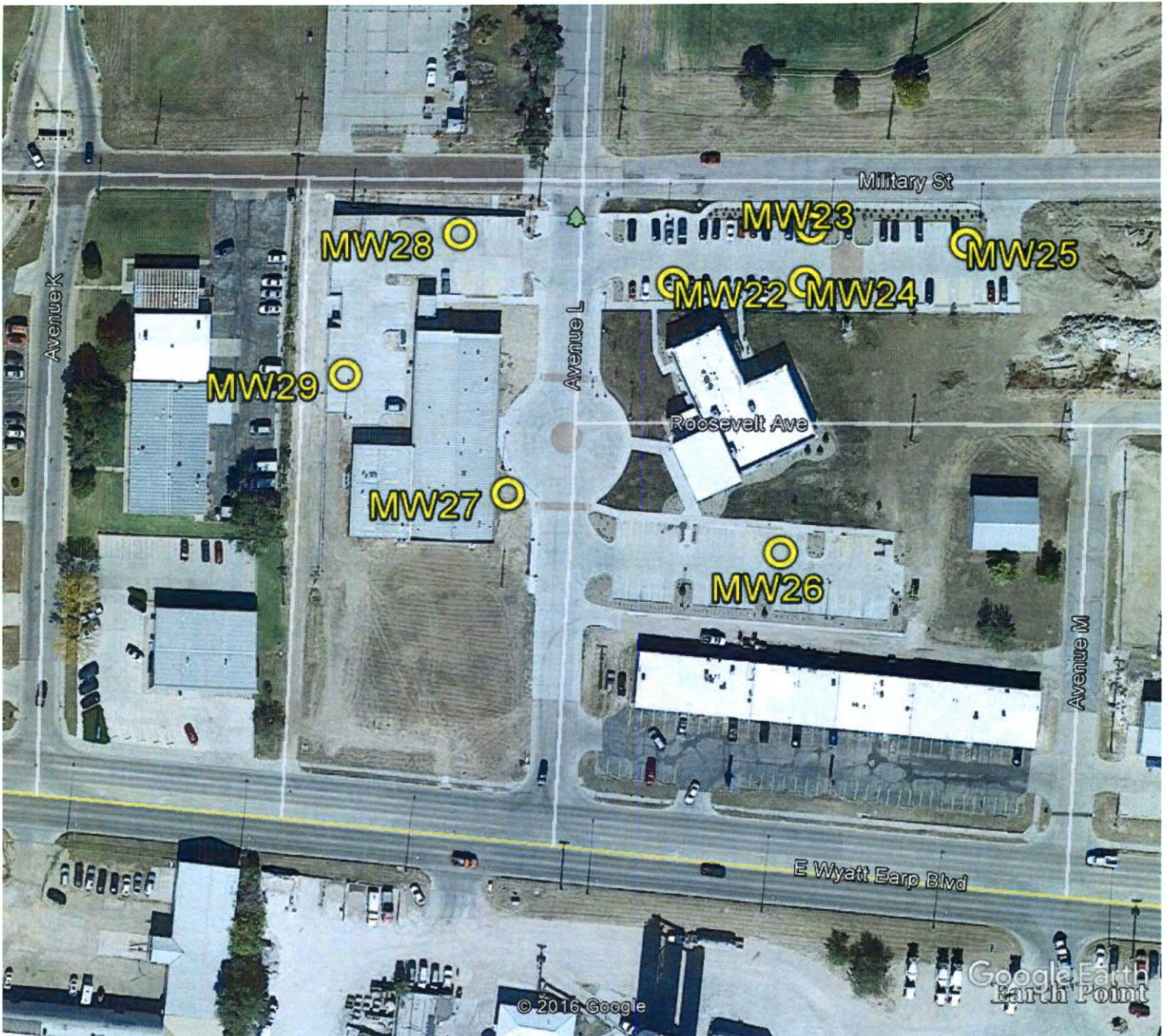

Google Earth

feet 400
meters 100



Ford County Shop Site
512 Avenue L
Dodge City, Kansas
KDHE Project Code: U1-029-00637

GPS Coordinates:

MW22: 37.753582, -100.000912
MW23: 37.753592, -100.000568
MW24: 37.753707, -100.000555
MW25: 37.753681, -100.000152

MW26: 37.753031, -100.001608
MW27: 37.753138, -100.001326
MW28: 37.753676, -100.001472
MW29: 37.753375, -100.001762

RECEIVED
APR 05 2017
BUREAU OF WATER