

MW 3D

WATER WELL RECORD

Form WWC-5

Division of Water Resources App. No.

1 LOCATION OF WATER WELL: County: FORD Fraction SW 1/4 SE 1/4 SW 1/4 SW 1/4 Section Number 25 Township No. T 26 S Range Number R 25 [ ] E [ ] W

Street/Rural Address of Well Location; if unknown, distance & direction from nearest town or intersection: If at owner's address, check here [ ] 600 East Trail Street, Dodge City, KS Global Positioning System (GPS) information: Latitude: .37.750987 Longitude: 100.011345 Elevation: Datum: [X] WGS 84, [ ] NAD 83, [ ] NAD 27 Collection Method: [X] GPS unit (Make/Model: iPhone 5C) [ ] Digital Map/Photo, [ ] Topographic Map, [ ] Land Survey Est. Accuracy: [ ] <3 m, [ ] 3-5 m, [ ] 5-15 m, [ ] >15 m

2 WATER WELL OWNER: Safety-Kleen Systems Inc. Brian Culnan RR#, Street Address, Box #: 1050 North 3rd Street, Suite M City, State, ZIP Code : Laramie, WY 82071 307-742-6150

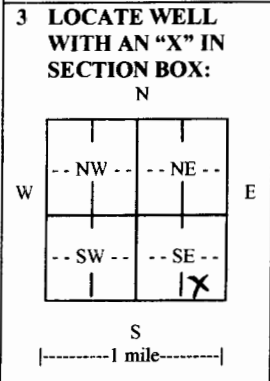

3 LOCATE WELL WITH AN "X" IN SECTION BOX: N W E S 4 DEPTH OF COMPLETED WELL 70 ft. Depth(s) Groundwater Encountered (1).53 ft. (2) ft. (3) ft. WELL'S STATIC WATER LEVEL .53 ft. below land surface measured on mo/day/yr. 7-16-16 Pump test data: Well water was ft. after hours pumping gpm EST. YIELD gpm. Well water was ft. after hours pumping gpm Bore Hole Diameter 6 in. to 70 ft., and in. to ft. WELL WATER TO BE USED AS: [ ] Public water supply [ ] Geothermal [ ] Injection well [ ] Domestic [ ] Feedlot [ ] Oil field water supply [ ] Dewatering [ ] Other (Specify below) [ ] Irrigation [ ] Industrial [ ] Domestic-lawn & garden [X] Monitoring well MW3D Was a chemical/bacteriological sample submitted to Department? [ ] Yes [X] No If yes, mo/day/yr sample was submitted Water well disinfected? [ ] Yes [X] No

5 TYPE OF CASING USED: [ ] Steel [X] PVC [ ] Other CASING JOINTS: [ ] Glued [ ] Clamped [ ] Welded [X] Threaded Casing diameter .2 in. to .50 ft., Diameter in. to ft., Diameter in. to ft. Casing height above land surface .0 in., Weight .93 lbs./ft., Wall thickness or gauge No. SCH 80 TYPE OF SCREEN OR PERFORATION MATERIAL: [ ] Steel [ ] Stainless Steel [X] PVC [ ] Other (Specify) [ ] Brass [ ] Galvanized Steel [ ] None used (open hole) SCREEN OR PERFORATION OPENINGS ARE: [ ] Continuous slot [X] Mill slot [ ] Gauze wrapped [ ] Torch cut [ ] Drilled holes [ ] None (open hole) [ ] Louvered shutter [ ] Key punched [ ] Wire wrapped [ ] Saw cut [ ] Other (specify) SCREEN-PERFORATED INTERVALS: From .70 ft. to .50 ft., From ft. to ft. GRAVEL PACK INTERVALS: From .70 ft. to .48 ft., From ft. to ft. From ft. to ft., From ft. to ft.

6 GROUT MATERIAL: [X] Neat cement [ ] Cement grout [ ] Bentonite [ ] Other Grout Intervals: From .48 ft. to .0 ft., From ft. to ft., From ft. to ft. What is the nearest source of possible contamination: [ ] Septic tank [ ] Lateral lines [ ] Pit privy [ ] Livestock pens [ ] Insecticide storage [X] Other (specify below) [ ] Sewer lines [ ] Cesspool [ ] Sewage lagoon [ ] Fuel storage [ ] Abandoned water well [ ] Watertight sewer lines [ ] Seepage pit [ ] Feedyard [ ] Fertilizer storage [ ] Oil well/gas well Unknown Direction from well Distance from well

Table with columns: FROM, TO, LITHOLOGIC LOG, FROM, TO, LITHO. LOG (cont.) or PLUGGING INTERVALS. Rows: 0-1 Concrete, 1-10 Clay, 10-53 Gravel, 53-70 Sand.

7 CONTRACTOR'S OR LANDOWNER'S CERTIFICATION: This water well was [X] constructed, [ ] reconstructed, or [ ] plugged under my jurisdiction and was completed on (mo/day/year) 7-16-16 and this record is true to the best of my knowledge and belief. Kansas Water Well Contractor's License No. 597 This Water Well Record was completed on (mo/day/year) 7-16-16 under the business name of Cascade Drilling L.P. by (signature) Brian Culnan

INSTRUCTIONS: Use typewriter or ball point pen. PLEASE PRESS FIRMLY and PRINT clearly. Please fill in blanks and check the correct answers. Send three copies (white, blue, pink) to Kansas Department of Health and Environment, Bureau of Water, Geology Section, 1000 SW Jackson St., Suite 420, Topeka, Kansas 66612-1367. Telephone 785-296-5522. Send one copy to WATER WELL OWNER and retain one for your records. Include fee of \$5.00 for each constructed well. Visit us at http://www.kdheks.gov/waterwell/index.html.

RECEIVED

MAR 30 2018

BUREAU OF WATER

Google Maps *GPS* 37°45'03.5"N 100°00'40.8"W

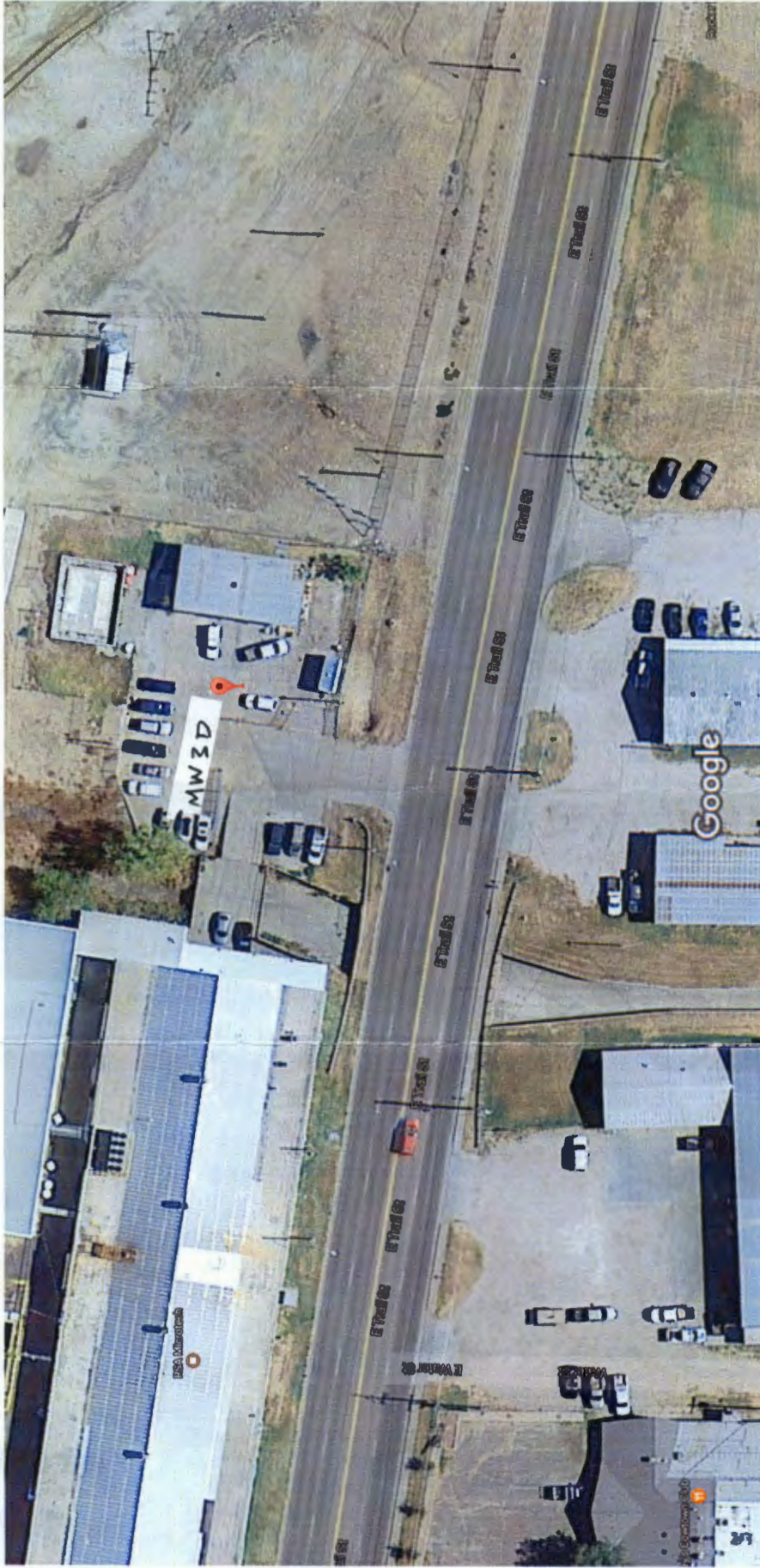

Map data ©2017 Google 20 ft

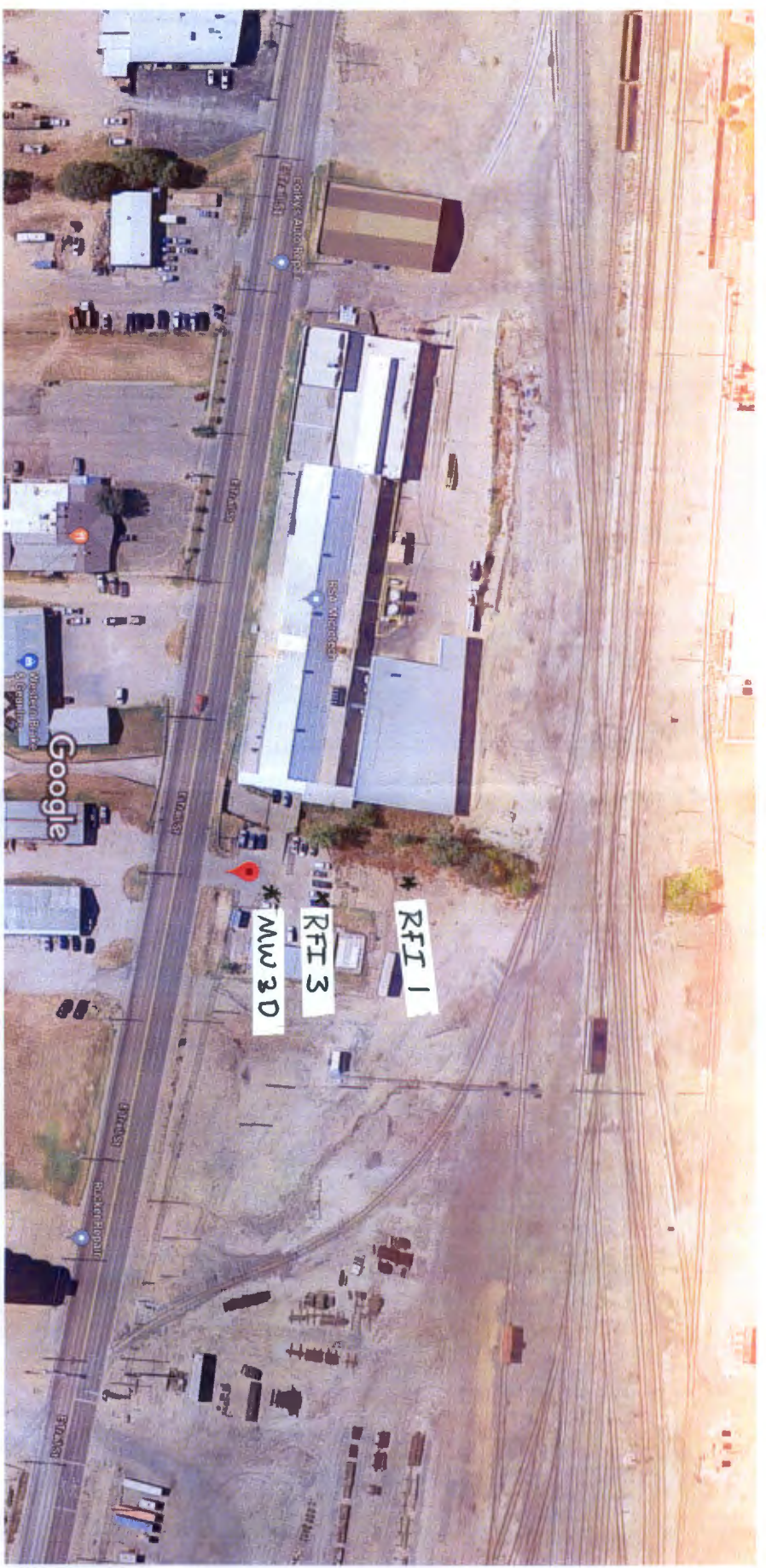

Imagery ©2018 Google, Map data ©2018 Google

50 ft