

WATER WELL RECORD Form WWC-5☐ Original Record ☐ Correction ☐ Change in Well Use

Division of Water
Resources App. No.

Well ID

1 LOCATION OF WATER WELL:		Fraction	Section Number	Township Number	Range Number
County:		¼ ¼ ¼ ½		T S	R E W
2 WELL OWNER: Last Name: _____ First: _____ Business: Address: City: _____ State: _____ ZIP: _____		Street or Rural Address where well is located (if unknown, distance and direction from nearest town or intersection): If at owner's address, check here: <input type="checkbox"/>			
3 LOCATE WELL WITH "X" IN SECTION BOX: N <table border="1" style="margin-left:auto; margin-right:auto; width:100px; height:100px; text-align:center;">NW--NE-- SW--SE-- S W-----E</table> S -----1 mile-----	4 DEPTH OF COMPLETED WELL: ft. Depth(s) Groundwater Encountered: 1) ft. 2) ft. 3) ft., or 4) <input type="checkbox"/> Dry Well WELL'S STATIC WATER LEVEL: ft. <input type="checkbox"/> below land surface, measured on (mo-day-yr)..... <input type="checkbox"/> above land surface, measured on (mo-day-yr)..... Pump test data: Well water was ft. after..... hours pumping gpm Well water was ft. after..... hours pumping gpm Estimated Yield:gpm Bore Hole Diameter: in. to ft. and in. to ft.		5 Latitude:(decimal degrees) Longitude:(decimal degrees) Datum: <input type="checkbox"/> WGS 84 <input type="checkbox"/> NAD 83 <input type="checkbox"/> NAD 27 <u>Source for Latitude/Longitude:</u> <input type="checkbox"/> GPS (unit make/model:) (WAAS enabled? <input type="checkbox"/> Yes <input type="checkbox"/> No) <input type="checkbox"/> Land Survey <input type="checkbox"/> Topographic Map <input type="checkbox"/> Online Mapper:		
	6 Elevation:ft. <input type="checkbox"/> Ground Level <input type="checkbox"/> TOC <u>Source:</u> <input type="checkbox"/> Land Survey <input type="checkbox"/> GPS <input type="checkbox"/> Topographic Map <input type="checkbox"/> Other				
7 WELL WATER TO BE USED AS: 1. Domestic: <input type="checkbox"/> Household <input type="checkbox"/> Lawn & Garden <input type="checkbox"/> Livestock 2. <input type="checkbox"/> Irrigation 3. <input type="checkbox"/> Feedlot 4. <input type="checkbox"/> Industrial 5. <input type="checkbox"/> Public Water Supply: well ID 6. <input type="checkbox"/> Dewatering: how many wells? 7. <input type="checkbox"/> Aquifer Recharge: well ID 8. <input type="checkbox"/> Monitoring: well ID 9. Environmental Remediation: well ID <input type="checkbox"/> Air Sparge <input type="checkbox"/> Soil Vapor Extraction <input type="checkbox"/> Recovery <input type="checkbox"/> Injection 10. <input type="checkbox"/> Oil Field Water Supply: lease 11. Test Hole: well ID <input type="checkbox"/> Cased <input type="checkbox"/> Uncased <input type="checkbox"/> Geotechnical 12. Geothermal: how many bores? a) Closed Loop <input type="checkbox"/> Horizontal <input type="checkbox"/> Vertical b) Open Loop <input type="checkbox"/> Surface Discharge <input type="checkbox"/> Inj. of Water 13. <input type="checkbox"/> Other (specify):					
Was a chemical/bacteriological sample submitted to KDHE? <input type="checkbox"/> Yes <input type="checkbox"/> No If yes, date sample was submitted:					
Water well disinfected? <input type="checkbox"/> Yes <input type="checkbox"/> No					
8 TYPE OF CASING USED: <input type="checkbox"/> Steel <input type="checkbox"/> PVC <input type="checkbox"/> Other CASING JOINTS: <input type="checkbox"/> Glued <input type="checkbox"/> Clamped <input type="checkbox"/> Welded <input type="checkbox"/> Threaded Casing diameter in. to ft., Diameter in. to ft., Diameter in. to ft. Casing height above land surface in. Weight lbs./ft. Wall thickness or gauge No.					
TYPE OF SCREEN OR PERFORATION MATERIAL: <input type="checkbox"/> Steel <input type="checkbox"/> Stainless Steel <input type="checkbox"/> Fiberglass <input type="checkbox"/> PVC <input type="checkbox"/> Other (Specify) <input type="checkbox"/> Brass <input type="checkbox"/> Galvanized Steel <input type="checkbox"/> Concrete tile <input type="checkbox"/> None used (open hole)					
SCREEN OR PERFORATION OPENINGS ARE: <input type="checkbox"/> Continuous Slot <input type="checkbox"/> Mill Slot <input type="checkbox"/> Gauze Wrapped <input type="checkbox"/> Torch Cut <input type="checkbox"/> Drilled Holes <input type="checkbox"/> Other (Specify) <input type="checkbox"/> Louvered Shutter <input type="checkbox"/> Key Punched <input type="checkbox"/> Wire Wrapped <input type="checkbox"/> Saw Cut <input type="checkbox"/> None (Open Hole)					
SCREEN-PERFORATED INTERVALS: From ft. to ft., From ft. to ft., From ft. to ft. GRAVEL PACK INTERVALS: From ft. to ft., From ft. to ft., From ft. to ft.					
9 GROUT MATERIAL: <input type="checkbox"/> Neat cement <input type="checkbox"/> Cement grout <input type="checkbox"/> Bentonite <input type="checkbox"/> Other Grout Intervals: From ft. to ft., From ft. to ft., From ft. to ft.					
Nearest source of possible contamination: <table border="0" style="width:100%;">Trickling Filter Bed Lateral Lines Pit Privy Livestock Pens Insecticide Storage Septic Tank Cess Pool Sewage Lagoon Fuel Storage Abandoned Water Well Watertight Sewer Lines Seepage Pit Feedyard Fertilizer Storage Oil Well/Gas Well Other (Specify)</table>					
Direction from well? Distance from well? ft.					
10 FROM	TO	LITHOLOGIC LOG	FROM	TO	LITHO. LOG (cont.) or PLUGGING INTERVALS
		Notes:			
11 CONTRACTOR'S OR LANDOWNER'S CERTIFICATION: This water well was <input type="checkbox"/> constructed, <input type="checkbox"/> reconstructed, or <input type="checkbox"/> plugged under my jurisdiction and was completed on (mo-day-year) and this record is true to the best of my knowledge and belief. Kansas Water Well Contractor's License No. This Water Well Record was completed on (mo-day-year) under the business name of					
Send one copy to WATER WELL OWNER and retain one for your records. Fee of \$5.00 for each constructed well. KS Department of Health and Environment, Bureau of Water, Geology Section, 1000 SW Jackson St., Suite 420, Topeka, Kansas 66612-1367. Telephone 785-296-3565. Visit us at http://www.kdheks.gov/waterwell/index.html KSA 82a-1212					

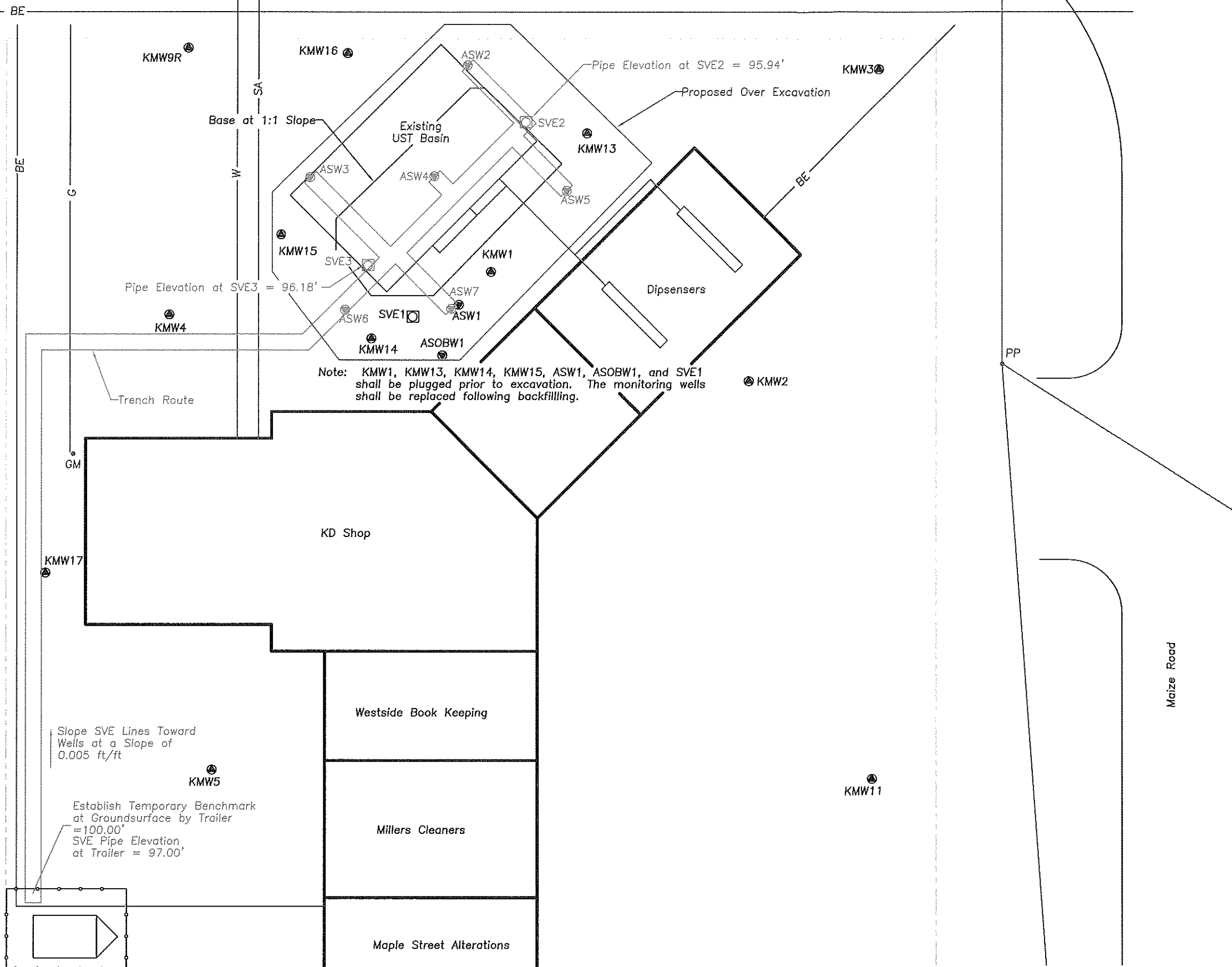

Legend

- JMW1 - Existing Monitoring Well Location
- J - Johnson's General Store
- K - KD Shop
- F - Flemming Convenience
- FMW5 - Plugged Monitoring Well
- KMW14 - Monitoring Well
- Note: KMW13, KMW14, KMW15, JMW11, and JMW12 are 4" Wells
- SVE1 - Soil Vapor Extraction Well (SVE2 and SVE3 Proposed)
- ASW1 - Air Sparge Well (ASW2 to ASW7 Proposed)
- ASOBW1 - Air Sparge Observation Well
- Property Line
- OH — Overhead Power Line
- SA — Sanitary Sewer Line (~4' deep)
- BT — Buried Telephone Line (~3' deep)
- W — Water Line (~4' deep)
- G — Gas Line (~3' deep)
- BE — Buried Electric Line (~2' deep)
- ST — Storm Sewer (~2' deep)
- PP — Power Pole
- LP — Light Pole
- FH — Fire Hydrant
- Tel — Pay Phone
- WM — Water Meter
- GM — Gas Meter
- CO — Clean Out

Scale In Feet

0 20 40

Site Plan
KD Shop
Wichita, KS
KDHE Project Code: U2-087-14451
Landfarm Application
CGP Project #14708
Prepared By: MK Date: 08-31-2015
Reviewed By: MK Date: 08-31-2015
Figure 1
CGP, Inc. PO Box 23, Wahoo, NE 68066