

☒ Original Record ☐ Correction ☐ Change in Well Use

FSMW-17S

Well ID

1 LOCATION OF WATER WELL: County: Sedgwick		Fraction SE ¼ NW ¼ NE ¼ NE ¼	Section Number 20	Township Number T 27 S	Range Number R 1 E W
2 WELL OWNER: Last Name: _____ First: _____ Business: KDHE BER Address: 1000 SW Jackson St., Ste. 410 City: Topeka State: KS ZIP: 66612			Street or Rural Address where well is located (if unknown, distance and direction from nearest town or intersection): If at owner's address, check here: <input type="checkbox"/> Westlink Shopping Center, near fenceline behind businesses at 8909-8985 W. Central Ave. - Wichita, KS		
3 LOCATE WELL WITH "X" IN SECTION BOX: N  S -----1 mile-----		4 DEPTH OF COMPLETED WELL: 30 ft. Depth(s) Groundwater Encountered: 1) 20 ft. 2) ft. 3) ft., or 4) <input type="checkbox"/> Dry Well WELL'S STATIC WATER LEVEL: 19.53 ft. <input checked="" type="checkbox"/> below land surface, measured on (mo-day-yr). 12/18/2019 <input type="checkbox"/> above land surface, measured on (mo-day-yr)..... Pump test data: Well water was ft. after hours pumping gpm Well water was ft. after hours pumping gpm Estimated Yield: gpm Bore Hole Diameter: .. 8.25 ... in. to 30 ft. and in. to ft.		5 Latitude: 37.69227(decimal degrees) Longitude: 97.44678(decimal degrees) Datum: <input type="checkbox"/> WGS 84 <input checked="" type="checkbox"/> NAD 83 <input type="checkbox"/> NAD 27 <u>Source for Latitude/Longitude:</u> <input type="checkbox"/> GPS (unit make/model:) (WAAS enabled? <input type="checkbox"/> Yes <input type="checkbox"/> No) <input checked="" type="checkbox"/> Land Survey <input type="checkbox"/> Topographic Map <input type="checkbox"/> Online Mapper: <hr/> 6 Elevation: 1331.14ft. <input type="checkbox"/> Ground Level <input checked="" type="checkbox"/> TOC <u>Source:</u> <input checked="" type="checkbox"/> Land Survey <input type="checkbox"/> GPS <input type="checkbox"/> Topographic Map <input type="checkbox"/> Other	
7 WELL WATER TO BE USED AS: 1. Domestic: <input type="checkbox"/> Household <input type="checkbox"/> Lawn & Garden <input type="checkbox"/> Livestock 2. <input type="checkbox"/> Irrigation 3. <input type="checkbox"/> Feedlot 4. <input type="checkbox"/> Industrial 5. <input type="checkbox"/> Public Water Supply: well ID 6. <input type="checkbox"/> Dewatering: how many wells? 7. <input type="checkbox"/> Aquifer Recharge: well ID 8. <input checked="" type="checkbox"/> Monitoring: well ID FSMW-17S 9. Environmental Remediation: well ID <input type="checkbox"/> Air Sparge <input type="checkbox"/> Soil Vapor Extraction <input type="checkbox"/> Recovery <input type="checkbox"/> Injection 10. <input type="checkbox"/> Oil Field Water Supply: lease 11. Test Hole: well ID <input type="checkbox"/> Cased <input type="checkbox"/> Uncased <input type="checkbox"/> Geotechnical 12. Geothermal: how many bores? a) Closed Loop <input type="checkbox"/> Horizontal <input type="checkbox"/> Vertical b) Open Loop <input type="checkbox"/> Surface Discharge <input type="checkbox"/> Inj. of Water 13. <input type="checkbox"/> Other (specify):					
Was a chemical/bacteriological sample submitted to KDHE? <input type="checkbox"/> Yes <input checked="" type="checkbox"/> No If yes, date sample was submitted: Water well disinfected? <input type="checkbox"/> Yes <input checked="" type="checkbox"/> No					
8 TYPE OF CASING USED: <input type="checkbox"/> Steel <input checked="" type="checkbox"/> PVC <input type="checkbox"/> Other CASING JOINTS: <input type="checkbox"/> Glued <input type="checkbox"/> Clamped <input type="checkbox"/> Welded <input checked="" type="checkbox"/> Threaded Casing diameter 2 in. to 15 ft., Diameter in. to ft., Diameter in. to ft. Casing height above land surface 0 in. Weight lbs./ft. Wall thickness or gauge No. 40 TYPE OF SCREEN OR PERFORATION MATERIAL: <input type="checkbox"/> Steel <input type="checkbox"/> Stainless Steel <input checked="" type="checkbox"/> PVC <input type="checkbox"/> Other (Specify) <input type="checkbox"/> Brass <input type="checkbox"/> Galvanized Steel <input type="checkbox"/> None used (open hole) SCREEN OR PERFORATION OPENINGS ARE: <input type="checkbox"/> Continuous Slot <input checked="" type="checkbox"/> Mill Slot <input type="checkbox"/> Gauze Wrapped <input type="checkbox"/> Torch Cut <input type="checkbox"/> Drilled Holes <input type="checkbox"/> Other (Specify) <input type="checkbox"/> Louvered Shutter <input type="checkbox"/> Key Punched <input type="checkbox"/> Wire Wrapped <input type="checkbox"/> Saw Cut <input type="checkbox"/> None (Open Hole) SCREEN-PERFORATED INTERVALS: From 15 ft. to 30 ft., From ft. to ft., From ft. to ft. GRAVEL PACK INTERVALS: From 13 ft. to 30 ft., From ft. to ft., From ft. to ft.					
9 GROUT MATERIAL: <input type="checkbox"/> Neat cement <input type="checkbox"/> Cement grout <input checked="" type="checkbox"/> Bentonite <input type="checkbox"/> Other Grout Intervals: From 1 ft. to 13 ft., From ft. to ft., From ft. to ft. Nearest source of possible contamination: No potential source of contamination within 200 ft. <input type="checkbox"/> Septic Tank <input type="checkbox"/> Lateral Lines <input type="checkbox"/> Pit Privy <input type="checkbox"/> Livestock Pens <input type="checkbox"/> Insecticide Storage <input type="checkbox"/> Sewer Lines <input type="checkbox"/> Cess Pool <input type="checkbox"/> Sewage Lagoon <input type="checkbox"/> Fuel Storage <input type="checkbox"/> Abandoned Water Well <input type="checkbox"/> Watertight Sewer Lines <input type="checkbox"/> Seepage Pit <input type="checkbox"/> Feedyard <input type="checkbox"/> Fertilizer Storage <input type="checkbox"/> Oil Well/Gas Well <input checked="" type="checkbox"/> Other (Specify) Emr.Dry.Cleaner..... Direction from well? Northeast Distance from well? 180 ft.					
FROM	TO	LITHOLOGIC LOG	FROM	TO	LITHO. LOG (cont.) or PLUGGING INTERVALS
0	5	Lithology not logged			
5	30	Sand, m to c, brn to dk brn			
			Notes:		
11 CONTRACTOR'S OR LANDOWNER'S CERTIFICATION: This water well was <input checked="" type="checkbox"/> constructed, <input type="checkbox"/> reconstructed, or <input type="checkbox"/> plugged under my jurisdiction and was completed on (mo-day-year) .06/26/2019..... and this record is true to the best of my knowledge and belief. Kansas Water Well Contractor's License No. 531..... This Water Well Record was completed on (mo-day-year) .05/01/2020..... under the business name of GSI Engineering, LLC.....					
Send one copy to WATER WELL OWNER and retain one for your records. Fee of \$5.00 for each <u>constructed</u> well.					
KS Department of Health and Environment, Bureau of Water, Geology Section, 1000 SW Jackson St., Suite 420, Topeka, Kansas 66612-1367. Telephone 785-296-3565.					
Visit us at http://www.kdheks.gov/waterwell/index.html KSA 82a-1212					

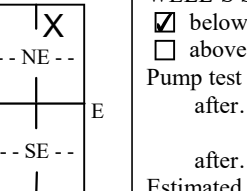
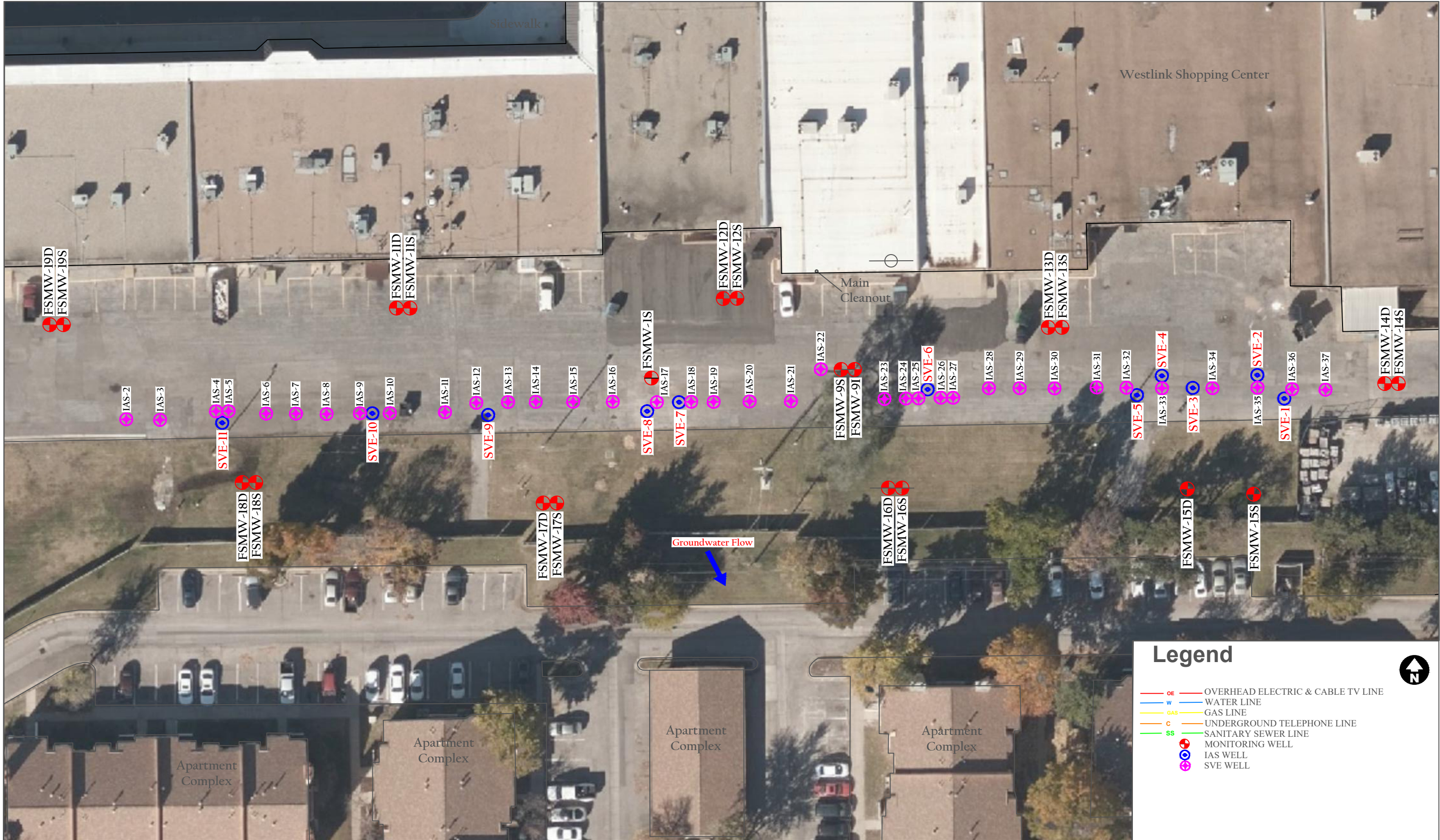

Legend

- OE OVERHEAD ELECTRIC & CABLE TV LINE
- W WATER LINE
- GAS GAS LINE
- C UNDERGROUND TELEPHONE LINE
- SS SANITARY SEWER LINE
- MONITORING WELL
- IAS WELL
- SVE WELL



ALL LOCATIONS AND BOUNDARIES ARE APPROXIMATE

	FIGURE: XX.XX	FIGURE NAME: SITE BASE MAP
	DATE: 02-07-20	PROJECT NUMBER: 1874118
	DRAWN BY: RN	PROJECT MANAGER: SGE

FORMER FOUR SEASONS
8947 WEST CENTRAL
WICHITA, KANSAS
KDHE #: C2-087-73100