

WATER WELL RECORD Form WWC-5

☐ Original Record ☐ Correction ☐ Change in Well Use

Division of Water
Resources App. No.

Well ID

1 LOCATION OF WATER WELL:

County: Ford

Fraction

1/4 SE 1/4 NW 1/4

Section Number

30

Township Number

T 27 S

Range Number

R 23 E

2 WELL OWNER: Last Name:

First:

Street or Rural Address where well is located (if unknown, distance and direction from nearest town or intersection): If at owner's address, check here: ☐

Business: Yucca Hills Farms

Address: 11802 Quaker Rd

City: Dodge City

State: KS

ZIP: 67801

6 miles West & 1 mile North of Ford

3 LOCATE WELL WITH "X" IN SECTION BOX:

N

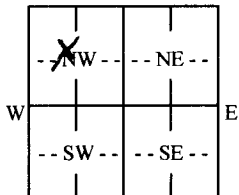

S

1 mile

4 DEPTH OF COMPLETED WELL: 240 ft.

Depth(s) Groundwater Encountered: 1) ft.

2) ft. 3) ft., or 4) ☐ Dry Well

WELL'S STATIC WATER LEVEL: 75 ft.

☐ below land surface, measured on (mo-day-yr).....

☐ above land surface, measured on (mo-day-yr).....

Pump test data: Well water was ft.

after hours pumping gpm

Well water was ft.

after hours pumping gpm

Estimated Yield: 50 gpm

Bore Hole Diameter: 7.75 in. to ft. and

..... in. to ft.

5 Latitude: (decimal degrees)

Longitude: (decimal degrees)

Datum: ☐ WGS 84 ☐ NAD 83 ☐ NAD 27

Source for Latitude/Longitude:

☐ GPS (unit make/model:)

(WAAS enabled? ☐ Yes ☐ No)

☐ Land Survey ☐ Topographic Map

☐ Online Mapper:

6 Elevation: ft. ☐ Ground Level ☐ TOC

Source: ☐ Land Survey ☐ GPS ☐ Topographic Map

☐ Other

7 WELL WATER TO BE USED AS:

1. Domestic:

- ☐ Household
☐ Lawn & Garden
☒ Livestock

2. ☐ Irrigation

3. ☐ Feedlot

4. ☐ Industrial

5. ☐ Public Water Supply: well ID

6. ☐ Dewatering: how many wells?

7. ☐ Aquifer Recharge: well ID

8. ☐ Monitoring: well ID

9. Environmental Remediation: well ID

☐ Air Sparge ☐ Soil Vapor Extraction

☐ Recovery ☐ Injection

10. ☐ Oil Field Water Supply: lease

11. Test Hole: well ID

☐ Cased ☐ Uncased ☐ Geotechnical

12. Geothermal: how many bores?

a) Closed Loop ☐ Horizontal ☐ Vertical

b) Open Loop ☐ Surface Discharge ☐ Inj. of Water

13. ☐ Other (specify):

Was a chemical/bacteriological sample submitted to KDHE? ☐ Yes ☒ No If yes, date sample was submitted:

Water well disinfected? ☒ Yes ☐ No

8 TYPE OF CASING USED: ☐ Steel ☒ PVC ☐ Other

Casing diameter 5 in. to 240 ft., Diameter in. to ft., Diameter in. to ft.

Casing height above land surface 240 in. Weight lbs./ft. Wall thickness or gauge No. #200

TYPE OF SCREEN OR PERFORATION MATERIAL:

- ☐ Steel ☐ Stainless Steel ☐ Fiberglass ☒ PVC
☐ Brass ☐ Galvanized Steel ☐ Concrete tile ☐ None used (open hole)

☐ Other (Specify)

SCREEN OR PERFORATION OPENINGS ARE:

- ☐ Continuous Slot ☒ Mill Slot ☐ Gauze Wrapped ☐ Torch Cut ☐ Drilled Holes ☐ Other (Specify)
☐ Louvered Shutter ☐ Key Punched ☐ Wire Wrapped ☐ Saw Cut ☐ None (Open Hole)

SCREEN-PERFORATED INTERVALS: From 200 ft. to 240 ft., From ft. to ft., From ft. to ft.

GRAVEL PACK INTERVALS: From 25 ft. to 240 ft., From ft. to ft., From ft. to ft.

9 GROUT MATERIAL: ☐ Neat cement ☐ Cement grout ☒ Bentonite ☐ Other

Grout Intervals: From 5 ft. to 25 ft., From ft. to ft., From ft. to ft.

Nearest source of possible contamination:

- ☐ Septic Tank ☒ Lateral Lines ☐ Pit Privy ☐ Livestock Pens ☐ Insecticide Storage
☐ Sewer Lines ☐ Cess Pool ☐ Sewage Lagoon ☐ Fuel Storage ☐ Abandoned Water Well
☐ Watertight Sewer Lines ☐ Seepage Pit ☐ Feedyard ☐ Fertilizer Storage ☐ Oil Well/Gas Well
☐ Other (Specify)

Direction from well? North Distance from well? 1500 ft.

10 FROM TO LITHOLOGIC LOG FROM TO LITHO. LOG (cont.) or PLUGGING INTERVALS

0	5	Top soil	222	230	Med Sand
5	50	Brown clay	230	247	Tan clay & Gravel layers
50	77	Sandy clay & Sand			
77	130	Med Sand			
130	150	Tan clay & Gravel			
150	167	Tan clay w/ Gravel streaks			
167	190	Med Sand			
190	210	Sand & clay			
210	222	clay			

Notes:

11 CONTRACTOR'S OR LANDOWNER'S CERTIFICATION: This water well was ☒ constructed, ☐ reconstructed, or ☐ plugged under my jurisdiction and was completed on (mo-day-year) 2-27-14 and this record is true to the best of my knowledge and belief. Kansas Water Well Contractor's License No. 805 This Water Well Record was completed on (mo-day-year) 3-7-14 under the business name of Southwest W. Well Inc.

INSTRUCTIONS: Send one copy to WATER WELL OWNER and retain one copy for your records. Submit fee of \$5.00 for each constructed well along with one (white) copy to Kansas Department of Health and Environment, Bureau of Water, Geology Section, 1000 SW Jackson St., Suite 420, Topeka, Kansas 66612-1367. Telephone (785) 296-3565.

Visit us at <http://www.kdheks.gov/waterwell/index.html>

KSA 82a-1212

Revised 9/10/2012