

20120330

Check: ☐ White Copy, ☐ Blue Copy, ☐ Pink Copy



ASSIGNMENT OF WATER WELL TO LANDOWNER

I, Robert E. Schneweis of 10895 Quaker Road
(Landowner's address)

Dodge City KS am the landowner on which a water well is located in
(City) (State)
the NE quarter of the NE quarter of the SE quarter in Section 14, Township 27,
Range 24 E/W in Ford County, Kansas which is approximately
2525 feet north/~~south~~ and 390 feet ~~east~~/west of the apparent SE section
corner. The water well was drilled in May/2012 (month/year).

I hereby request that Vincent Oil Corporation leave the water well,
(Operator name)
which was drilled by Temporary Water Permit # 20120330, unplugged, and I will
assume all responsibility for the plugging of said water well in accordance with the requirements
of the Kansas Department of Health and Environment regulation K.A.R. 28-30-7.

LANDOWNER:

Robert E. Schneweis
(Signature) (Date)

Robert E. Schneweis 6-6-2014
(Print) (Date)

OPERATOR:

[Signature] 6-4-14
(Signature) (Date)

By: Andrew Clark
(Agent)

IF ADDITIONAL LANDOWNER

(Signature) (Date)

(Print)

RECEIVED
JUN 13 2014
BUREAU OF WATER



Suite 700 • 155 North Market • Wichita, Kansas 67202-1821
(316) 262-3573

June 10, 2014

Kansas Department of Health and Environment
Division of Environment
Geology Section
Bureau of Water
1000 SW Jackson St., Suite 420
Topeka, Kansas 66612-1367

Attn: Mr. Richard Harper, LG

Ref: Water Appropriation -Temporary Permit # 20120330 00
Assignment of Water Well to Landowner
NW-NE-NE-SE 14-27-24W
Ford Co., Kansas

Dear Mr. Harper:

Enclosed for your files are a number of documents relative to the above referenced water well which was drilled by Rosencrantz-Bemis (KWWCL#134) on behalf of Vincent Oil Corporation.
The well was drilled in May of 2012 as a water supply well for an oil well drilling operation.

The landowner of the property on which the well is located has elected to assume responsibility for the water well under existing Kansas law and / or regulation.

Towards that end I have attached the following for your records:

1. A copy of the Water Well Record (Form WWC-5)
2. A copy of the Water Appropriation - Temporary Permit # 20120330 00
3. A signed original Assignment of Water Well to Landowner (KDHWS Form WWC-7)

After reviewing the enclosed documentation should you have any questions or require additional information to complete this transfer please contact me at your earliest convenience. I can be reached at the address and or telephone number shown in the above letterhead.

Sincerely,

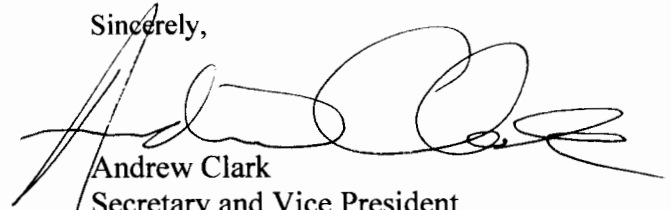

Andrew Clark
Secretary and Vice President
Vincent Oil Corporation

XC: File



109 SW 9th Street, 2nd Floor
Topeka, Kansas 66612-1283

Dale A. Rodman, Secretary
David W. Barfield, Chief Engineer

phone: (785) 296-3717
fax: (785) 296-1176
www.ksda.gov/dwr

Sam Brownback, Governor

May 9, 2012

ROSENCRANTZ-BEMIS ENTERPRISES INC
PO BOX 713
GREAT BEND KS 67530-0713

RE: Temporary Permit
File No. 20120330

Dear Sir or Madam:

Your application for temporary permit to appropriate water for beneficial use has been examined, approved, and is being returned herewith for your records.

The approval of your application constitutes a temporary permit to appropriate water for beneficial use, as set forth in the application. This permit does not give authority to any right-of-way, or authorize injury to, or trespass upon public or private property, does not constitute authority under K.S.A. 82a 301 through 305 to construct any dam or other obstruction; nor does it obviate the necessity of assent from Federal or Local Governmental authorities, when necessary. Records must be maintained from which the quantity of water actually diverted may be readily determined.

Any new well(s) drilled under the authority of this permit must be plugged in accordance with the requirements of Article 30 of the Rules and Regulations as adopted by the Kansas Department of Health and Environment (KDHE) upon completion of the project. If the well is to be retained by the landowner for other purposes, the well(s) must initially be properly constructed by the well driller to comply with Article 30 of the Rules and Regulations as adopted by KDHE. A copy of the legal transfer of responsibility for maintenance of the well must also be forwarded to the KDHE Geology Section, 1000 SW Jackson, Suite 420, Topeka, Kansas, 66612, telephone (785) 296-5524.

K.S.A. 82a-728 sets forth, in essence, that it is unlawful to divert or threaten to divert water for the type use you propose without first acquiring approval of the Chief Engineer of the Division of Water Resources. K.S.A. 82a-737 sets forth that violation of the Kansas Water Appropriation Act, any adopted rule or regulation, or any order of the Chief Engineer, may be subject to a civil penalty of up to \$1000, per violation. Each day that any such violation occurs can be considered a separate offense.

If you have any questions, please contact our office at (785) 296-3717.

Sincerely,

Kenneth A. Kopp, L.G.
Water Appropriation Program

Enclosures

pc: Robert Schneweis
GMD No. 3

Submit To:

CHIEF ENGINEER
Division of Water Resources
Kansas Department of Agriculture
109 SW 9th Street, 2nd Floor
Topeka, KS 66612-1283
www.ksda.gov/dwr

APPLICATION FOR
TEMPORARY PERMIT

☒ GROUNDWATER
☐ SURFACE WATER
(check one)

WATER RESOURCES
RECEIVED

MAY 09 2012

12:42 PM
KS DEPT OF AGRICULTURE



State of Kansas

2
GMD
MEETS
KARL
BY
DATE 5/9/2012

STATUTORY FILING FEE OF \$200.00 MUST ACCOMPANY THIS APPLICATION
(Make check payable to the Kansas Department of Agriculture)

20120330

1. Applicant: (Please print or type)
Name Vincent Oil Co.
Street 90 Roschertiz-Bemis
City and State P.O. Box 713 Great Bend, KS
Zip Code 67530 Telephone No. (620) 793-5512
Social Security I.D. No. _____
and/or Taxpayer I.D. No. 48-0561894

2. Location of Point of Diversion:
Sec. 14, Twp. 27, Rng. 24 (E/W).
Ford County, Kansas.

Distance from Southeast Corner of Section:
2470 feet North from Southeast Corner
510 feet West from Southeast Corner

Existing water right? Yes ☐ No ☒
If yes, File No. _____
Pending application? Yes ☐ No ☒
If yes, File No. _____

3. Water Use Data:
Proposed Max. Pumping Rate (gpm) 40 GPM
Amount Requested (gallons) 1/2 million
(not to exceed one million gallons unless for dewatering)
Depth of Well (feet) 150 OR
Name of Stream _____

4. Water is to be used for (briefly describe proposed use):

drilling oil well

5. Location of place of use:

NW/NE/NE/SE
14-27-24
Ford County

6. Period of use (6 months maximum):

Commencing date: May 11, 2012

Ending Date: Sept. 10, 2012

7. Location of the proposed point of diversion shall be indicated on the diagram below. Use the center section.

If surface water, indicate on the diagram the course of the stream, and its name.

The scale of the diagram is 2 inches = 1 mile
Each small square represents 10 acres

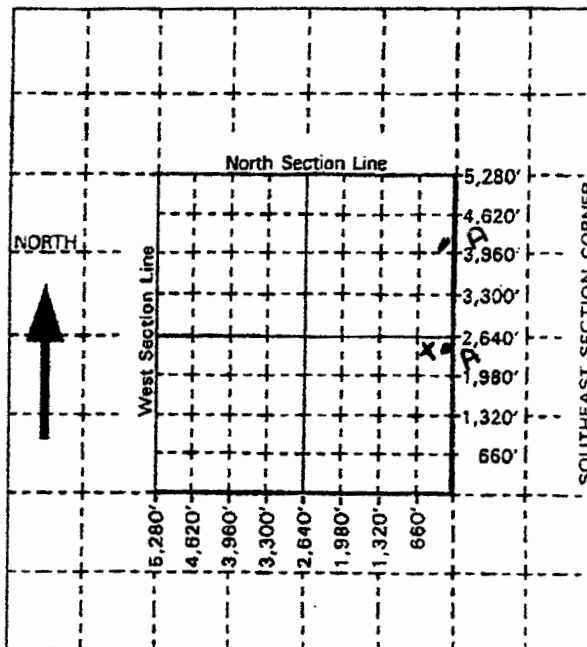

For Office Use Only: Code TMP Fee \$ 200 TR # _____ Receipt Date 5-9-12 Check # 9298



Legend
WIMAS_PD
S_UMW
★ G_IND
• G_IRR

Index Map

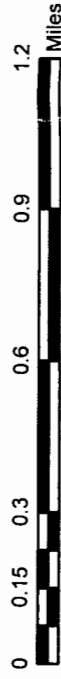
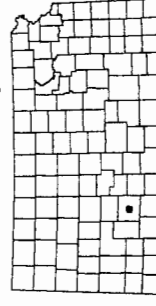

This map was created by WIMAS on 5/9/2012