



WATER WELL RECORD Form WWC-5 1093085

Division of Water Resources App. No. [ ] Well ID [ ]

Original Record  Correction  Change in Well Use

1 LOCATION OF WATER WELL: County: [ ] Fraction 1/4 1/4 1/4 1/4 Section Number Township Number T S Range Number R [ ] E [ ] W

2 WELL OWNER: Last Name: [ ] Business: [ ] Address: [ ] City: [ ] State: [ ] ZIP: [ ] Street or Rural Address where well is located (if unknown, distance and direction from nearest town or intersection): If at owner's address, check here:

3 LOCATE WELL WITH "X" IN SECTION BOX: N

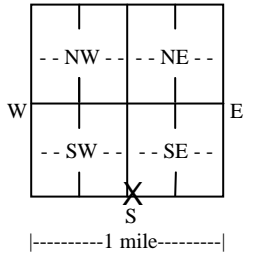

4 DEPTH OF COMPLETED WELL: Depth(s) Groundwater Encountered: 1) [ ] ft. 2) [ ] ft. 3) [ ] ft., or 4)  Dry Well WELL'S STATIC WATER LEVEL: [ ] below land surface, measured on (mo-day-yr) [ ] above land surface, measured on (mo-day-yr) Pump test data: Well water was [ ] ft. after [ ] hours pumping [ ] gpm Well water was [ ] ft. after [ ] hours pumping [ ] gpm Estimated Yield: [ ] gpm Bore Hole Diameter: [ ] in. to [ ] ft. and [ ] in. to [ ] ft.

5 Latitude: [ ] (decimal degrees) Longitude: [ ] (decimal degrees) Datum:  WGS 84  NAD 83  NAD 27 Source for Latitude/Longitude:  GPS (unit make/model: [ ]) (WAAS enabled?  Yes  No)  Land Survey  Topographic Map  Online Mapper: [ ]

6 Elevation: [ ] ft.  Ground Level  TOC Source:  Land Survey  GPS  Topographic Map  Other [ ]

- 7 WELL WATER TO BE USED AS:
- 1. Domestic:  Household  Lawn & Garden  Livestock
  - 2.  Irrigation
  - 3.  Feedlot
  - 4.  Industrial
  - 5.  Public Water Supply: well ID [ ]
  - 6.  Dewatering: how many wells? [ ]
  - 7.  Aquifer Recharge: well ID [ ]
  - 8.  Monitoring: well ID [ ]
  - 9. Environmental Remediation: well ID [ ]
    - Air Sparge  Soil Vapor Extraction
    - Recovery  Injection
  - 10.  Oil Field Water Supply: lease [ ]
  - 11. Test Hole: well ID [ ]
    - Cased  Uncased  Geotechnical
  - 12. Geothermal: how many bores? [ ]
    - a) Closed Loop  Horizontal  Vertical
    - b) Open Loop  Surface Discharge  Inj. of Water
  - 13.  Other (specify): [ ]

Was a chemical/bacteriological sample submitted to KDHE?  Yes  No If yes, date sample was submitted: [ ]

Water well disinfected?  Yes  No

8 TYPE OF CASING USED:  Steel  PVC  Other [ ] CASING JOINTS:  Glued  Clamped  Welded  Threaded  
Casing diameter [ ] in. to [ ] ft., Diameter [ ] in. to [ ] ft., Diameter [ ] in. to [ ] ft.  
Casing height above land surface [ ] in. Weight [ ] lbs./ft. Wall thickness or gauge No. [ ]

TYPE OF SCREEN OR PERFORATION MATERIAL:  
 Steel  Stainless Steel  Fiberglass  PVC  Other (Specify) [ ]  
 Brass  Galvanized Steel  Concrete tile  None used (open hole)

SCREEN OR PERFORATION OPENINGS ARE:  
 Continuous Slot  Mill Slot  Gauze Wrapped  Torch Cut  Drilled Holes  Other (Specify) [ ]  
 Louvered Shutter  Key Punched  Wire Wrapped  Saw Cut  None (Open Hole)

SCREEN-PERFORATED INTERVALS: From [ ] ft. to [ ] ft., From [ ] ft. to [ ] ft., From [ ] ft. to [ ] ft.  
GRAVEL PACK INTERVALS: From [ ] ft. to [ ] ft., From [ ] ft. to [ ] ft., From [ ] ft. to [ ] ft.

9 GROUT MATERIAL:  Neat cement  Cement grout  Bentonite  Other [ ]

Grout Intervals: From [ ] ft. to [ ] ft., From [ ] ft. to [ ] ft., From [ ] ft. to [ ] ft.

Nearest source of possible contamination:  
 Septic Tank  Lateral Lines  Pit Privy  Livestock Pens  Insecticide Storage  
 Sewer Lines  Cess Pool  Sewage Lagoon  Fuel Storage  Abandoned Water Well  
 Watertight Sewer Lines  Seepage Pit  Feedyard  Fertilizer Storage  Oil Well/Gas Well  
 Other (Specify) [ ]

Direction from well? [ ] Distance from well? [ ] ft.

10 FROM	TO	LITHOLOGIC LOG	FROM	TO	LITHO. LOG (cont.) or PLUGGING INTERVALS
			Notes:		

11 CONTRACTOR'S OR LANDOWNER'S CERTIFICATION: This water well was  constructed,  reconstructed, or  plugged under my jurisdiction and was completed on (mo-day-year) [ ] and this record is true to the best of my knowledge and belief. Kansas Water Well Contractor's License No. [ ] This Water Well Record was completed on (mo-day-year) [ ] under the business name of [ ]

Form	WWC5
Contractor	Hydro Resources Mid Continent, Inc.
Well Owner	CLAY SCOTT
Doc ID	1093085

Litholgy

From	To	LithologicLog
0	2	SURFACE
2	20	BROWN CLAY FINE SAND
20	40	SAND FINE TO MED COURSE (USED WATER)
40	115	BROWN CLAY FEW SAND
115	253	SAND FINE TO MED, COURSE SMALL TO LARGE GROUND
253	283	BROWN CLAY, CEMENTED SAND, LIMEROCK
283	303	SAND, FINE, CLAYS (USED SOME WATER MIXED)
303	322	SAND FINE TO MED
322	337	BROWN CLAY FINE SAND
337	357	SAND FINE TO MED COURSE, SOME SMALL GROUND
357	365	BROWN CLAY
365	376	SAND FINE TO MED COURSE SOME SMALL GRAVEL
376	382	SANDSTONE (MIXED BROU)
382	395	YELLOW SOOPSTEVE
395	405	SHALE SOOPSTEVE
405	485	SHALE, LIMESTONE, (HARD STUFFY SOUPS)
485	523	SHALE, FAIRLY LOOSE USED LITTLE WATER

Form	WWC5
Contractor	Hydro Resources Mid Continent, Inc.
Well Owner	CLAY SCOTT
Doc ID	1093085

Litholgy

From	To	LithologicLog
523	540	FAIRLY USED USED LITTLE WATER
540	575	FAITLY LOOSE, USED LITTLE WATER
575	660	SAND STEVE (LOOSE)
660	686	SAND STEVE (SOOPSTOVE (TIGHT)
686	694	SOOPSTEVE, LIMESTONE (HARD) FEW RED BED
694	705	RED BED (HARD)