

WATER WELL RECORD Form WWC-5

☒ Original Record ☐ Correction ☐ Change in Well Use

Division of Water
Resources App. No.

Well ID

SVE-3

1 LOCATION OF WATER WELL: County: Gray	Fraction SW ¼ SW ¼ SW ¼ NE ¼	Section Number 24	Township Number T 28 S	Range Number R 29 E W
--	---------------------------------	----------------------	---------------------------	--------------------------

2 WELL OWNER: Last Name: Love Business: Address: 24506 13 Road Address: City: Montezuma State: KS ZIP: 67867	First: Gregory C. Street or Rural Address where well is located (if unknown, distance and direction from nearest town or intersection): If at owner's address, check here: <input type="checkbox"/> 101 E Texcoco Street, Montezuma
---	---

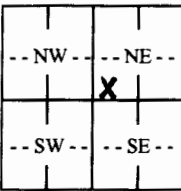
3 LOCATE WELL WITH "X" IN SECTION BOX: N  S 1 mile	4 DEPTH OF COMPLETED WELL: 140 ft. Depth(s) Groundwater Encountered: 1) ft. 2) ft. 3) ft., or 4) <input type="checkbox"/> Dry Well WELL'S STATIC WATER LEVEL: ft. <input type="checkbox"/> below land surface, measured on (mo-day-yr)..... <input type="checkbox"/> above land surface, measured on (mo-day-yr)..... Pump test data: Well water was ft. after hours pumping gpm Well water was ft. after hours pumping gpm Estimated Yield: gpm Bore Hole Diameter: 8.75 in. to 144 ft. and in. to ft.	5 Latitude: 37.59871 (decimal degrees) Longitude: -100.44252 (decimal degrees) Horizontal Datum: <input checked="" type="checkbox"/> WGS 84 <input type="checkbox"/> NAD 83 <input type="checkbox"/> NAD 27 Source for Latitude/Longitude: <input type="checkbox"/> GPS (unit make/model:) (WAAS enabled? <input type="checkbox"/> Yes <input type="checkbox"/> No) <input type="checkbox"/> Land Survey <input type="checkbox"/> Topographic Map <input checked="" type="checkbox"/> Online Mapper: Google Earth
--	--	--

7 WELL WATER TO BE USED AS:		
1. Domestic: <input type="checkbox"/> Household <input type="checkbox"/> Lawn & Garden <input type="checkbox"/> Livestock	2. <input type="checkbox"/> Irrigation	3. <input type="checkbox"/> Feedlot
4. <input type="checkbox"/> Industrial	5. <input type="checkbox"/> Public Water Supply: well ID	6. <input type="checkbox"/> Dewatering: how many wells?
	7. <input type="checkbox"/> Aquifer Recharge: well ID	8. <input type="checkbox"/> Monitoring: well ID
	9. Environmental Remediation: well ID SVE-3	<input type="checkbox"/> Air Sparge <input checked="" type="checkbox"/> Soil Vapor Extraction
	<input type="checkbox"/> Recovery <input type="checkbox"/> Injection	10. <input type="checkbox"/> Oil Field Water Supply: lease
		11. Test Hole: well ID
		<input type="checkbox"/> Cased <input type="checkbox"/> Uncased <input type="checkbox"/> Geotechnical
		12. Geothermal: how many bores?
		a) Closed Loop <input type="checkbox"/> Horizontal <input type="checkbox"/> Vertical
		b) Open Loop <input type="checkbox"/> Surface Discharge <input type="checkbox"/> Inj. of Water
		13. <input type="checkbox"/> Other (specify):

Was a chemical/bacteriological sample submitted to KDHE? ☐ Yes ☒ No If yes, date sample was submitted:

Water well disinfected? ☐ Yes ☒ No

8 TYPE OF CASING USED: <input type="checkbox"/> Steel <input checked="" type="checkbox"/> PVC <input type="checkbox"/> Other	CASING JOINTS: <input type="checkbox"/> Glued <input type="checkbox"/> Clamped <input type="checkbox"/> Welded <input checked="" type="checkbox"/> Threaded
Casing diameter 4 in. to 100 ft., Diameter 4 in. to 140 ft., Diameter in. to ft.	Casing height above land surface in. Weight lbs./ft. Wall thickness or gauge No. Sch. 80
TYPE OF SCREEN OR PERFORATION MATERIAL: <input type="checkbox"/> Steel <input type="checkbox"/> Stainless Steel <input type="checkbox"/> Fiberglass <input checked="" type="checkbox"/> PVC <input type="checkbox"/> Other (Specify)	
<input type="checkbox"/> Brass <input type="checkbox"/> Galvanized Steel <input type="checkbox"/> Concrete tile <input type="checkbox"/> None used (open hole)	
SCREEN OR PERFORATION OPENINGS ARE: <input type="checkbox"/> Continuous Slot <input checked="" type="checkbox"/> Mill Slot <input type="checkbox"/> Gauze Wrapped <input type="checkbox"/> Torch Cut <input type="checkbox"/> Drilled Holes <input type="checkbox"/> Other (Specify)	
<input type="checkbox"/> Louvered Shutter <input type="checkbox"/> Key Punched <input type="checkbox"/> Wire Wrapped <input type="checkbox"/> Saw Cut <input type="checkbox"/> None (Open Hole)	
SCREEN-PERFORATED INTERVALS: From 100 ft. to 135 ft., From ft. to ft., From ft. to ft.	
GRAVEL PACK INTERVALS: From 94 ft. to 144 ft., From ft. to ft., From ft. to ft.	

9 GROUT MATERIAL: <input type="checkbox"/> Neat cement <input type="checkbox"/> Cement grout <input checked="" type="checkbox"/> Bentonite <input type="checkbox"/> Other
Grout Intervals: From 3 ft. to 94 ft., From ft. to ft., From ft. to ft.
Nearest source of possible contamination: <input type="checkbox"/> Septic Tank <input type="checkbox"/> Lateral Lines <input type="checkbox"/> Pit Privy <input type="checkbox"/> Livestock Pens <input type="checkbox"/> Insecticide Storage
<input type="checkbox"/> Sewer Lines <input type="checkbox"/> Cess Pool <input type="checkbox"/> Sewage Lagoon <input type="checkbox"/> Fuel Storage <input type="checkbox"/> Abandoned Water Well
<input type="checkbox"/> Watertight Sewer Lines <input type="checkbox"/> Seepage Pit <input type="checkbox"/> Feedyard <input type="checkbox"/> Fertilizer Storage <input type="checkbox"/> Oil Well/Gas Well
<input checked="" type="checkbox"/> Other (Specify) Contaminated Site
Direction from well? Distance from well? ft.

10 FROM	TO	LITHOLOGIC LOG	FROM	TO	LITHO. LOG (cont.) or PLUGGING INTERVALS
0	0.5	Gravel	82	87	Clay, v. sandy, Brown to Lt. Brown
0.5	13	Clay, silty, Brown	87	98	Sand, vf-c w/f gravel
13	19	Clay, sandy (vf-f), V. Lt. Brown	98	104	Clay, sandy, V. Lt. Brown to Tan
19	32	Silt, sandy (vf), V. Lt. Brown	104	118	Sand, vf-c, Lt. Brown to Brown
32	50	Clay, v. silty, sandy stringers, Lt. Brown	118	123	Clay, v. sandy, Lt. Brown
50	54	Clay, sandy, Brown to Lt. Brown	123	133	Sand, vf-c w/f gravel, Brown
54	56	Sand, vf-c, Brown	Notes: 133 to 138 Clay, silty, sandy, Brown 138 to 144 Sand, f-c w/f-m gravel, sl. clayey strngs, Brown		
56	72	Clay, sandy to v. sandy, V. Lt. Brn to Brn			
72	82	Clay, v. sandy, Red Brown			

11 CONTRACTOR'S OR LANDOWNER'S CERTIFICATION: This water well was ☒ constructed, ☐ reconstructed, or ☐ plugged under my jurisdiction and was completed on (mo-day-year) 7/7/2017 and this record is true to the best of my knowledge and belief. Kansas Water Well Contractor's License No. 527. This Water Well Record was completed on (mo-day-year) 7/31/2017 under the business name of GeoCore Inc. Signature *Don Hall*

Mail 1 white copy along with a fee of \$5.00 for each constructed well to: Kansas Department of Health and Environment, Bureau of Water, GWTS Section, 1000 SW Jackson St., Suite 420, Topeka, Kansas 66612-1367. Mail one to Water Well Owner and retain one for your records. Telephone 785-296-5524.

Visit us at <http://www.kdheks.gov/waterwell/index.html>

KSA 82a-1212

Revised 7/10/2015

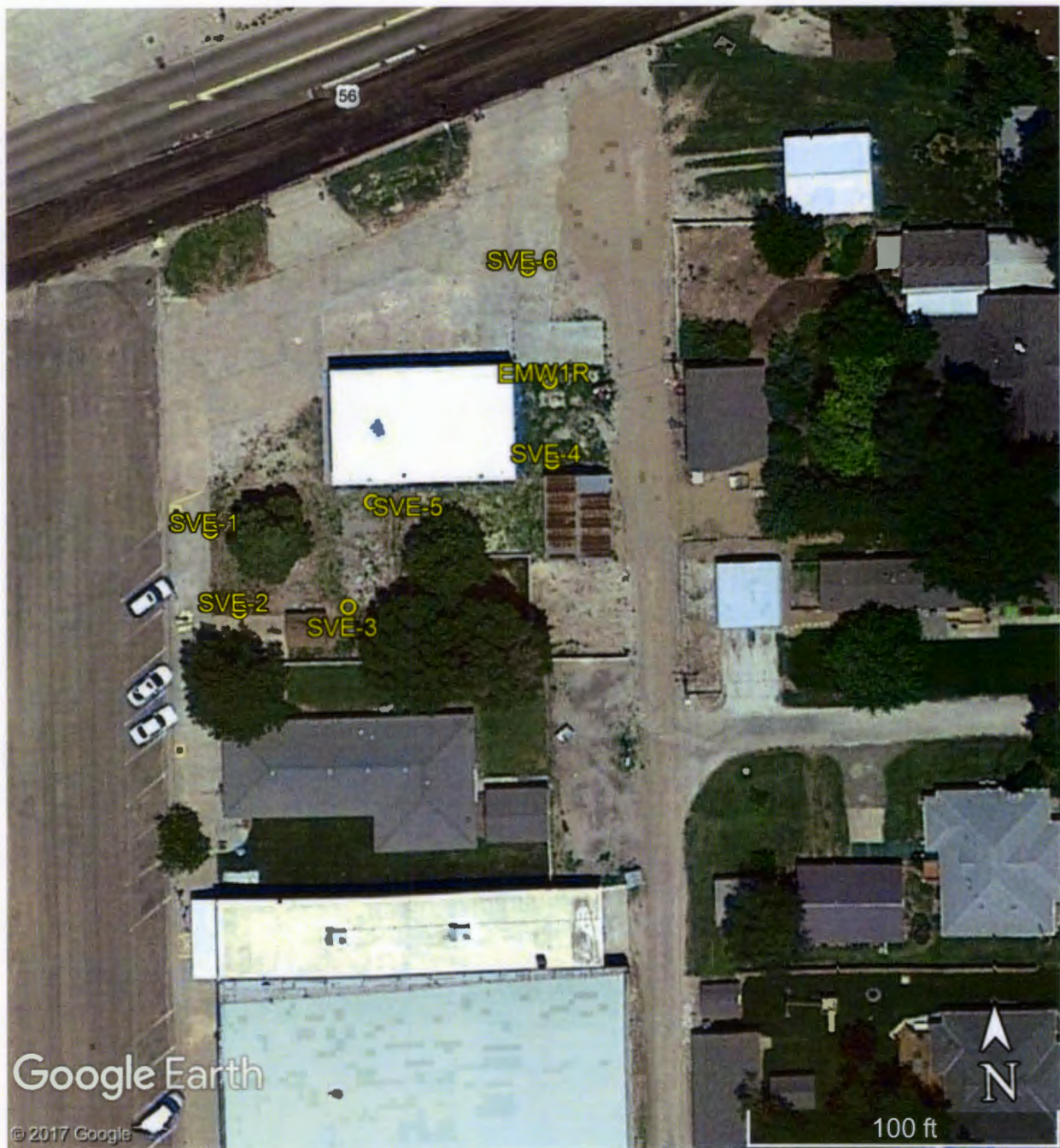

Evan's Tire Site
101 E. Texcoco St., Montezuma

GPS Coordinates:

EMW1R: 37.59890, -100.44229
SVE-1: 37.59878, -100.44267
SVE-2: 37.59871, -100.44264
SVE-3: 37.59871, -100.44252
SVE-4: 37.59883, -100.44229

SVE-5: 37.59880, -100.44249
SVE-6: 37.59900, -100.44231