

Reply to: (785) 296-3565 FAX (785) 296-5509  
 Bureau of Water - Geology Section  
 1000 S. W. Jackson, Ste. 420  
 Topeka, KS 66612-1367



## ASSIGNMENT OF WATER WELL TO LANDOWNER

I, Charles Imel of 12480 125 Road  
 (Landowner's address)

Kingsdown Kansas am the landowner on which a water well is located in  
 (City) (State)  
 the SE quarter of the NE quarter of the SW quarter in Section 31, Township 28,  
 Range 22 E/W in Ford County, Kansas which is approximately  
1780 feet north/~~south~~, and 2480 feet ~~east~~/west of the apparent SE section  
 corner. The water well was drilled in April / 2011 (month/year).

I hereby request that Vincent Oil Corporation leave the water well,  
 (Operator name)

which was drilled by Temporary Water Permit # 20110141 00, unplugged, and I will  
 assume all responsibility for the plugging of said water well in accordance with the requirements  
 of the Kansas Department of Health and Environment regulation K.A.R. 28-30-7.

LANDOWNER:

\* Charles V. Imel 10-18-11  
 (Signature) (Date)

\* Charles V. Imel  
 (Print)

OPERATOR:

M.L. Korphage 10/17/2011  
 (Signature) (Date)

By: M.L. Korphage P.G.  
 (Agent) Vincent Oil Corporation

IF ADDITIONAL LANDOWNER

\_\_\_\_\_  
 (Signature) (Date)

\_\_\_\_\_  
 (Print)

## 20110141

Check: ☐ White Copy, ☐ Blue Copy, ☐ Pink Copy

WATER RESOURCES  
RECEIVED

APR 7 2011  
1:08 PM

KS DEPT OF AGRICULTURE



State of Kansas

FO 2  
GMD 3  
MEETS 9  
K.A.R. 5  
BY MM  
DATE 4/7/11

Submit To:

CHIEF ENGINEER  
Division of Water Resources  
Kansas Department of Agriculture  
109 SW 9<sup>th</sup> Street, 2nd Floor  
Topeka, KS 66612-1283  
www.ksda.gov/dwr

APPLICATION FOR  
TEMPORARY PERMIT

☒ GROUNDWATER  
☐ SURFACE WATER  
(check one)

STATUTORY FILING FEE OF \$200.00 MUST ACCOMPANY THIS APPLICATION  
(Make check payable to the Kansas Department of Agriculture)

20110141

1. Applicant: (Please print or type)

Name Vincent Oil Co.  
Street 70 Rosencrantz - Bemis  
City and State P.O. Box 713 Great Bend, KS.  
Zip Code 67530  
Social Security I.D. No  
and/or Taxpayer I.D. No

6. Period of use (6 months maximum):

Commencing date: March 11, 2011

Ending Date: Sept 10, 2011

7. Location of the proposed point of diversion shall be indicated on the diagram below. Use the center section.

If surface water, indicate on the diagram the course of the stream, and its name.

The scale of the diagram is 2 inches = 1 mile  
Each small square represents 10 acres

2. Location of Point of Diversion:

Sec. 31, Twp. 28, Rng. 22, (NW),  
Ford County, Kansas.

Distance from Southeast Corner of Section:

1780 feet North from Southeast Corner  
2840 feet West from Southeast Corner

Existing water right? Yes ☐ No ☒  
If yes, File No. \_\_\_\_\_

Pending application? Yes ☐ No ☒  
If yes, File No. \_\_\_\_\_

3. Water Use Data:

Proposed Max. Pumping Rate (gpm) 50 GPM  
Amount Requested (gallons) 1/2 million  
(not to exceed one million gallons unless for dewatering)  
Depth of Well (feet) 200 ft. OR  
Name of Stream \_\_\_\_\_

4. Water is to be used for (briefly describe proposed use):

drilling oil well

5. Location of place of use:

NE/SE/NE/SW  
31-28-22  
Ford County

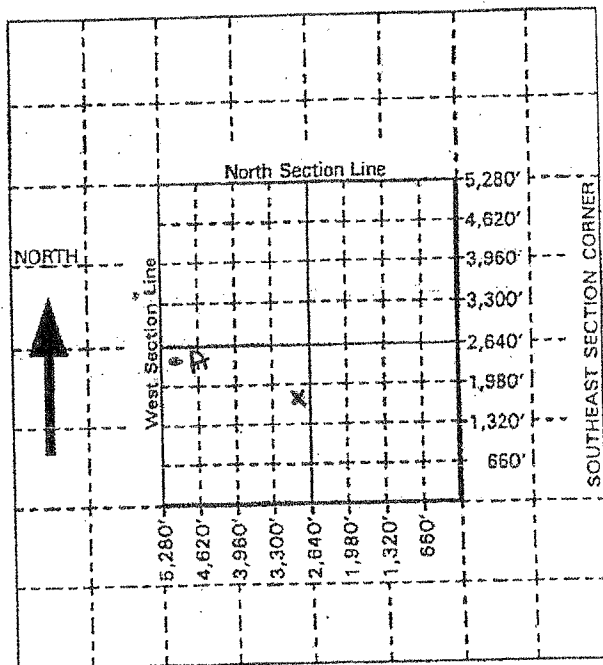

For Office Use Only: Code TMP Fee \$200 TR # \_\_\_\_\_ Receipt Date 4-7-11 Check # 4001