

Reply to: (785) 296-3565 FAX (785) 296-5509
 Bureau of Water - Geology Section
 1000 S. W. Jackson, Ste. 420
 Topeka, KS 66612-1367



ASSIGNMENT OF WATER WELL TO LANDOWNER

I, Charles Austin of 5957 Silva Street
 (Landowner's address)

Lakewood CA am the landowner on which a water well is located in
 (City) (State)
 the SW quarter of the NE quarter of the NW quarter in Section 34, Township 28,
 Range 22 N/W, in Ford County, Kansas which is approximately
4455 feet north/~~east~~, and 3795 feet ~~east~~/west of the apparent SE section
 corner. The water well was drilled in January 2012 (month/year).

I hereby request that Vincent Oil Corporation leave the water well,
 (Operator name)

which was drilled by Temporary Water Permit # 20110603 00, unplugged, and I will
 assume all responsibility for the plugging of said water well in accordance with the requirements
 of the Kansas Department of Health and Environment regulation K.A.R. 28-30-7.

LANDOWNER:

Charles Austin 6-11-2012
 (Signature) (Date)

Charles Austin 6-11-2012
 (Print)

OPERATOR:

M-L Korphage 6/4/2012
 (Signature) (Date)

By: M.L. Korphage P.G.
 (Agent) Vincent Oil Corporation

IF ADDITIONAL LANDOWNER

 (Signature) (Date)

 (Print)

Submit To:

CHIEF ENGINEER
Division of Water Resources
Kansas Department of Agriculture
109 SW 9th Street, 2nd Floor
Topeka, KS 66612-1283
www.ksda.gov/dwr

APPLICATION FOR
TEMPORARY PERMIT

☒ GROUNDWATER ☐ SURFACE WATER
(check one)

WATER RESOURCES
RECEIVED

DEC 28 2011

12:46 PM



State of Kansas

FO 2
GMD 3
MEETS 9
K.A.R. 5-1
BY [signature]
DATE 12/28/2011

STATUTORY FILING FEE OF \$200.00 MUST ACCOMPANY THIS APPLICATION
(Make check payable to the Kansas Department of Agriculture)

20110603

1. Applicant: (Please print or type)

Name Vincent Oil Co.
90 Rosencrantz-Bemis

6. Period of use (6 months maximum):

Commencing date: Dec. 31, 2011

Ending Date: April 30, 2012

12 7. Location of the proposed point of diversion shall be indicated on the diagram below. Use the center section.

If surface water, indicate on the diagram the course of the stream, and its name.

The scale of the diagram is 2 inches = 1 mile
Each small square represents 10 acres

2. Location of Point of Diversion:

Sec. 34, Twp. 28, Rng. 22, (E/W),
Ford County, Kansas.

Distance from Southeast Corner of Section:

* 4455' feet North from Southeast Corner
3795' feet West from Southeast Corner

Existing water right? Yes ☐ No ☒
If yes, File No. _____

Pending application? Yes ☐ No ☒
If yes, File No. _____

3. Water Use Data:

Proposed Max. Pumping Rate (gpm) 50 GPM

Amount Requested (gallons) 1/2 million
(not to exceed one million gallons unless for dewatering)

Depth of Well (feet) 180-200 ft. OR

Name of Stream _____

4. Water is to be used for (briefly describe proposed use):

drilling oil well

5. Location of place of use:

NW/SE/NE/NW

34-28-22

Ford County

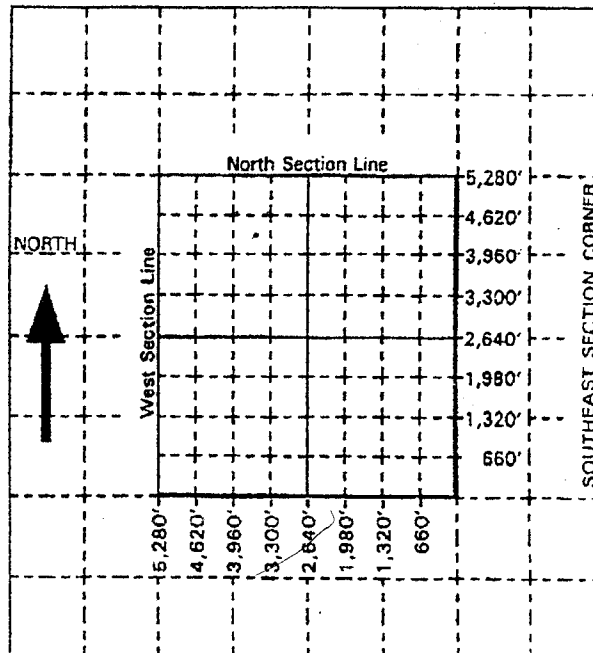

COPY

For Office Use Only: Code TMP Fee \$ 200 - TR # _____

8. For groundwater use, list below all wells within 1/2 mile of the proposed well, and plot locations upon the diagram on reverse side. If additional space is needed, attach sheet.

Other wells -

Well A Owner(s): No Wells
Address: _____

Well B Owner(s): _____
Address: _____

9. For surface water use, list below the names and addresses of all landowners from a point 1/2 mile upstream to a point 1/2 mile downstream of the tract of land upon which the point of diversion is located.

Tract A Owner(s): _____
Address: _____

Tract B Owner(s): _____
Address: _____

10. The owner of the point of diversion, if other than the applicant is (please print)

Charles Austin 5016 Matney Ave. Long Beach, CA 90807-1138
(name, address and telephone number)

You must provide evidence of legal access to, or control of, the point of diversion from the landowner or the landowner's authorized representative. Provide a copy of a recorded deed, lease, easement or other document with this application. In lieu thereof, you may sign the following sworn statement:

I have legal access to, or control of, the point of diversion described in this application from the landowner or the landowner's authorized representative. I declare under penalty of perjury that the foregoing is true and correct.

Executed on Dec. 27, 2011

Lora Akers
Applicant's Signature

11. The applicant states that the information set forth herein is true and accurate to the best of his/her knowledge.

Lora Akers
Signature of Applicant

or

Authorized Representative

Date

Lora Akers
Applicant's Name Printed

Title

DO NOT WRITE BELOW THIS LINE

CONDITIONS OF APPROVAL:

The applicant shall maintain records from which the quantity of water actually diverted may be readily determined.

The use of water herein authorized shall not be made so as to impair any use under existing water rights or prejudicially and unreasonably affect the public interest.

K.S.A. 82a-728 states in part "(a) except for the appropriation of water for the purpose of domestic use, . . . it shall be unlawful for any person to appropriate or threaten to appropriate water from any source without first applying for and obtaining a permit to appropriate water . . ."

Well(s) must be properly constructed by the well driller to comply with Article 30 of the Rules and Regulations as adopted by the Kansas Department of Health and Environment.

The Chief Engineer specifically retains jurisdiction in this matter with authority to make such reasonable reductions in the approved rate of diversion and quantity authorized, and such changes in other terms, conditions, and limitations set forth in this approval and permit to proceed as may be deemed to be in the public interest.

APPLICATION APPROVED

Permit Number: 20110603
Date Issued: December 29, 2011
Effective: December 31, 2011
Expiration Date: April 30, 2012

David W Barfield, P.E.
Chief Engineer
Division of Water Resources
Kansas Department of Agriculture

The point of diversion authorized by the approval of this application for temporary permit is more particularly described as being located in the Southwest Quarter of the Northeast Quarter of the Northwest Quarter (SW1/4 NE1/4 NW1/4) of Section 34, Town 28 South, Range 22 West, Ford County, Kansas.

This is a final agency action as defined in K.S.A. 77-607(b) (2). You may pursue judicial review of this order as provided in the Kansas Act for Judicial Review (K.S.A. 77-601 et seq.). A petition for judicial review must be filed in a Kansas court of competent jurisdiction within 30 days after service of this order as provided in K.S.A. 77-613. The agency officer designated to receive service of a petition for judicial review on behalf of the Kansas Department of Agriculture is Chief Legal Counsel, Kansas Department of Agriculture, 109 SW 9th Street, 4th Floor, Topeka, Kansas 66612.

RECEIVED
JUL 24 2012
KS GEO SURVEY

