



## KANSAS DEPARTMENT OF HEALTH & ENVIRONMENT

### ASSIGNMENT OF WATER WELL TO LANDOWNER

I, Alan Steele of 11899 Saddle Road  
(Landowner's address)

Ford Kansas 67842 am the landowner on which a water well is located in  
(City) (State) (Zip)  
the NE quarter of the SE quarter of the NW quarter in Section 6, Township 28,  
Range 23 ☐ E ☒ W, in Ford County, Kansas which is approxi-  
mately 3400 feet north/south, and 2700 feet east/west of the apparent SE  
section corner. The water well was drilled in August 2010 (month/year).

I hereby request that Vincent Oil Corporation leave the water well,  
(Operator name)  
which was drilled by Temporary Water Permit # 20100353, unplugged, and I will  
assume all responsibility for the plugging of said water well in accordance with the requirements  
of the Kansas Department of Health and Environment regulation K.A.R. 28-30-7.

LANDOWNER:

Alan Steele 5-25-11  
(Signature) (Date)

Alan Steele  
(Print)

OPERATOR:

M. L. Korphage 5/23/2011  
(Signature) (Date)

By: M.L. Korphage, P.G.  
(Agent)  
Vincent Oil Corporation

IF ADDITIONAL LANDOWNER

Linda Steele 5-25-11  
(Signature) (Date)

Linda Steele  
(Print)

## 20100353

KSA 82a-1212

Submit To:

CHIEF ENGINEER  
Division of Water Resources  
Kansas Department of Agriculture  
109 SW 9<sup>th</sup> Street, 2nd Floor  
Topeka, KS 66612-1283  
[www.ksda.gov/dwr](http://www.ksda.gov/dwr)

APPLICATION FOR  
TEMPORARY PERMIT

☒ GROUNDWATER  
☐ SURFACE WATER  
(check one)

WATER RESOURCES  
RECEIVED

AUG 26 2010  
12:48 PM  
KS DEPT OF AGRICULTURE

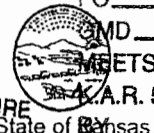

DATE 8/26/2010

STATUTORY FILING FEE OF \$200.00 MUST ACCOMPANY THIS APPLICATION

(Make check payable to the Kansas Department of Agriculture)

20100353

1. Applicant: (Please print or type)

Name Vincent Oil  
Street 90 Rd  
P.O.  
City and State —  
Zip Code 675  
Social Security I. —  
and/or Taxpayer —

6. Period of use (6 months maximum):

Commencing date: Aug. 30, 2010  
Ending Date: March 1, 2011 Feb 28, 2011  
KAK/DWR

2. Location of Point of Diversion:

Sec. 6, Twp. 28, Rng. 23, (E/W),  
Ford County, Kansas.

Distance from Southeast Corner of Section:

3400 feet North from Southeast Corner  
2700 feet West from Southeast Corner

Existing water right? Yes ☐ No ☒  
If yes, File No. —

Pending application? Yes ☐ No ☒  
If yes, File No. —

3. Water Use Data:

Proposed Max. Pumping Rate (gpm) 40 GPM  
Amount Requested (gallons) 1/2 million  
(not to exceed one million gallons unless for dewatering)  
Depth of Well (feet) 220 ft - 240 ft OR  
Name of Stream —

4. Water is to be used for (briefly describe proposed use):

drilling oil well

5. Location of place of use:

SE/NE/SE/NW  
6-28-23  
Ford County

7. Location of the proposed point of diversion shall be indicated on the diagram below. Use the center section.

If surface water, indicate on the diagram the course of the stream, and its name.

The scale of the diagram is 2 inches = 1 mile  
Each small square represents 10 acres

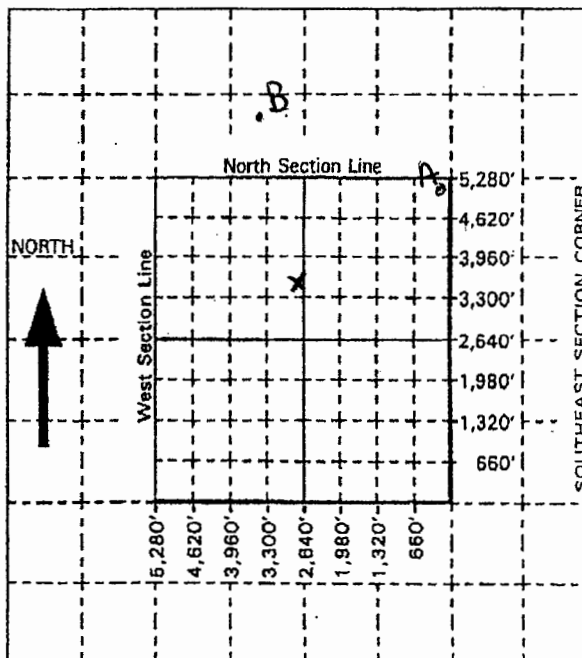

RECEIVED  
AUG 30 2011  
KS GEO SURVEY

For Office Use Only: Code TMP Fee \$200 TR # — Receipt Date 8-26-10 Check # 3225