



Reply to: (785) 296-3565 FAX (785) 296-5509  
Bureau of Water - Geology Section  
1000 S. W. Jackson, Ste. 420  
Topeka, KS 66612-1367

## KANSAS DEPARTMENT OF HEALTH & ENVIRONMENT

### ASSIGNMENT OF WATER WELL TO LANDOWNER

I, Brenda Frey of 12070 Upland Road  
(Landowner's address)

Ford Kansas 67842 am the landowner on which a water well is located in  
(City) (State) (Zip)  
the NW quarter of the SW quarter of the NE quarter in Section 17, Township 28,  
Range 23 ☐ E ☒ W, in Ford County, Kansas which is approxi-  
mately 3630 feet north, and 2310 feet east of the apparent SE  
section corner. The water well was drilled in August 2010 (month/year).

I hereby request that Vincent Oil Corporation leave the water well,  
(Operator name)  
which was drilled by Temporary Water Permit # 20100335, unplugged, and I will  
assume all responsibility for the plugging of said water well in accordance with the requirements  
of the Kansas Department of Health and Environment regulation K.A.R. 28-30-7.

LANDOWNER:

Brenda Frey 5/26/11  
(Signature) (Date)

Brenda Frey  
(Print) Agent: Rinehart Trust

IF ADDITIONAL LANDOWNER

Mary P. Pruett 5/26/11  
(Signature) (Date)

Mary P. Pruett  
(Print)

OPERATOR:

M.L. Korphage 5/23/2011  
(Signature) (Date)

By: M.L. Korphage, P.G.  
(Agent)  
Vincent Oil Corporation

## 20100335

KSA 82a-1212

438979

WATER RESOURCES  
RECEIVED

AUG 12 2010  
12:11 PM  
KS DEPT OF AGRICULTURE



State of Kansas

Submit To:

CHIEF ENGINEER  
Division of Water Resources  
Kansas Department of Agriculture  
109 SW 9<sup>th</sup> Street, 2nd Floor  
Topeka, KS 66612-1283  
[www.ksda.gov/dwr](http://www.ksda.gov/dwr)

APPLICATION FOR  
TEMPORARY PERMIT

☒ GROUNDWATER  
☐ SURFACE WATER  
(check one)

STATUTORY FILING FEE OF \$200.00 MUST ACCOMPANY THIS APPLICATION  
(Make check payable to the Kansas Department of Agriculture)

20100335

FO 4  
GMD 3  
MEETS 9  
K.A.R. 5-1  
BY KAK  
DATE 8/12/201

6. Period of use (6 months maximum):

Commencing date: Aug 17, 2010

Ending Date: Feb. 16, 2011

7. Location of the proposed point of diversion shall be indicated on the diagram below. Use the center section.

If surface water, indicate on the diagram the course of the stream, and its name.

The scale of the diagram is 2 inches = 1 mile  
Each small square represents 10 acres

2. Location of Point of Diversion:

Sec. 17, Twp. 28, Rng. 23, (E/W),  
Ford County, Kansas.

Distance from Southeast Corner of Section:

3630 feet North from Southeast Corner

2310 feet West from Southeast Corner

Existing water right? Yes ☐ No ☒  
If yes, File No. \_\_\_\_\_

Pending application? Yes ☐ No ☒  
If yes, File No. \_\_\_\_\_

3. Water Use Data:

Proposed Max. Pumping Rate (gpm) 40 Gpm

Amount Requested (gallons) 1/2 million  
(not to exceed one million gallons unless for dewatering)

Depth of Well (feet) 200 ft. OR

Name of Stream \_\_\_\_\_

4. Water is to be used for (briefly describe proposed use):

drilling oil well

5. Location of place of use:

NW / SW / NE  
17-28-23  
Ford County

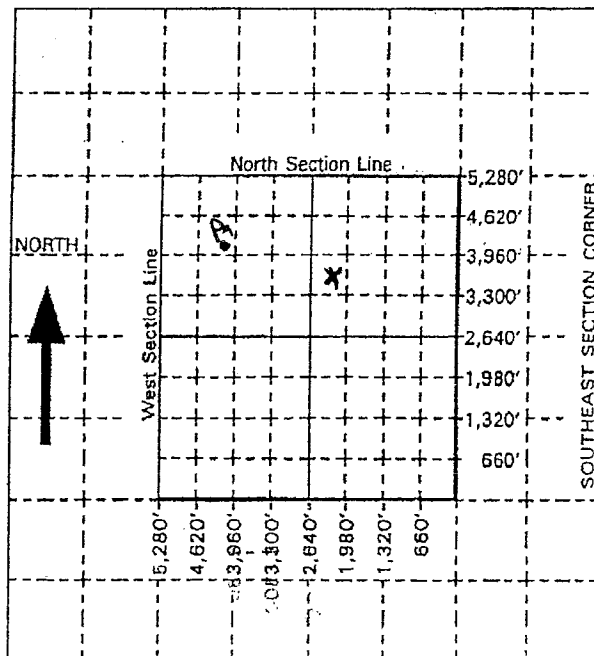

RECEIVED

AUG 30 2011

KS GEO SURVEY

RECEIVED

AUG 30 2011

KS GEO SURVEY