

Reply to: (785) 296-3565 FAX (785) 296-5509
 Bureau of Water - Geology Section
 1000 S. W. Jackson, Ste. 420
 Topeka, KS 66612-1367



KANSAS DEPARTMENT OF HEALTH & ENVIRONMENT

ASSIGNMENT OF WATER WELL TO LANDOWNER

I, Ruby Malone of 11940 Valley Road
 (Landowner's address)

Ford Kansas 67842 am the landowner on which a water well is located in
 (City) (State) (Zip)
 the NW quarter of the NW quarter of the SE quarter in Section 21, Township 28,
 Range 23 ☐ E ☒ W, in Ford County, Kansas which is approxi-
 mately 2110 feet north/south, and 2250 feet east/west of the apparent SE
 section corner. The water well was drilled in December 2010 (month/year).

I hereby request that Vincent Oil Corporation leave the water well,
 (Operator name)
 which was drilled by Temporary Water Permit # 20100487, unplugged, and I will
 assume all responsibility for the plugging of said water well in accordance with the requirements
 of the Kansas Department of Health and Environment regulation K.A.R. 28-30-7.

LANDOWNER:

x Ruby Malone
 (Signature) (Date)

x RUBY MALONE
 (Print)

IF ADDITIONAL LANDOWNER

 (Signature) (Date)

 (Print)

WWC-7

OPERATOR:

M-L Korphage 7/29/2011
 (Signature) (Date)

By: M.L. Korphage, P.G.
 (Agent)
 Vincent Oil Corporation

20100487

KSA 82a-1212

Submit To:

CHIEF ENGINEER
Division of Water Resources
Kansas Department of Agriculture
109 SW 9th Street, 2nd Floor
Topeka, KS 66612-1283
www.ksda.gov/dwr

APPLICATION FOR
TEMPORARY PERMIT

☒ GROUNDWATER
☐ SURFACE WATER
(check one)

WATER RESOURCES
RECEIVED
DEC 07 2010
12:44 PM
KS DEPT OF AGRICULTURE



State of Kansas

FO 2
GMD 3
MEETS 9
K.A.R. 5-1
BY KAK
DATE 12/7/20

STATUTORY FILING FEE OF \$200.00 MUST ACCOMPANY THIS APPLICATION
(Make check payable to the Kansas Department of Agriculture)

20100487

6. Period of use (6 months maximum):

Commencing date: 12-10-10

Ending Date: 6-9-11

7. Location of the proposed point of diversion shall be indicated on the diagram below. Use the center section.

If surface water, indicate on the diagram the course of the stream, and its name.

The scale of the diagram is 2 inches = 1 mile
Each small square represents 10 acres

2. Location of Point of Diversion:

Sec. 21, Twp. 28, Rng. 23, (E/W),
Ford County, Kansas.

Distance from Southeast Corner of Section:

2110 feet North from Southeast Corner

2250 feet West from Southeast Corner

Existing water right? Yes ☐ No ☒
If yes, File No. _____

Pending application? Yes ☐ No ☒
If yes, File No. _____

3. Water Use Data:

Proposed Max. Pumping Rate (gpm) 40 gpm

Amount Requested (gallons) 1/2 million
(not to exceed one million gallons unless for dewatering)

Depth of Well (feet) 110-125 ft. OR

Name of Stream _____

4. Water is to be used for (briefly describe proposed use):

drilling oil well

5. Location of place of use:

SE/NW/NW/SE

21-28-23

Ford County

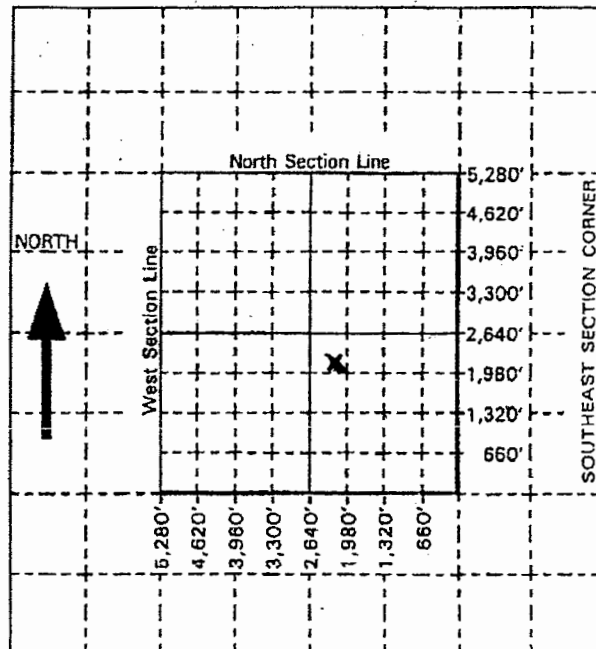

RECEIVED
AUG 30 2011
KS GEO SURVEY
AUG 30 2011
KS GEO SURVEY