

Reply to: (785) 296-3565 FAX (785) 296-5509  
 Bureau of Water - Geology Section  
 1000 S. W. Jackson, Ste. 420  
 Topeka, KS 66612-1367



## ASSIGNMENT OF WATER WELL TO LANDOWNER

I, Wayne Keller of 12241 Valley Road  
 (Landowner's address)

Ford Kansas am the landowner on which a water well is located in  
 (City) (State)  
 the NW quarter of the NW quarter of the SE quarter in Section 23, Township 28,  
 Range 23 N/W, in Ford County, Kansas which is approximately  
3268 feet ~~north~~/south, and 2275 feet ~~east~~/west of the apparent NE section  
 corner. The water well was drilled in August, 2011 (month/year).

I hereby request that Vincent Oil Corporation leave the water well,  
 (Operator name)

which was drilled by Temporary Water Permit # 20110334 00, unplugged, and I will  
 assume all responsibility for the plugging of said water well in accordance with the requirements  
 of the Kansas Department of Health and Environment regulation K.A.R. 28-30-7.

LANDOWNER:

X *Wayne Keller* 2-9-12  
 (Signature) (Date)

X Wayne R. Keller  
 (Print)

OPERATOR:

*M.L. Korphage* 1/17/2012  
 (Signature) (Date)

By: M.L. Korphage, P.G.  
 (Agent) Vincent Oil Corporation

IF ADDITIONAL LANDOWNER

\_\_\_\_\_  
 (Signature) (Date)

\_\_\_\_\_  
 (Print)

## WATER WELL RECORD

## Form WWC-5

Division of Water Resources App. No.

<b>1 LOCATION OF WATER WELL:</b> County: Ford		Fraction S2 1/4 NW 1/4 NW 1/4 SE 1/4	Section Number 23	Township No. T 28 S	Range Number R 23 <input type="checkbox"/> E <input checked="" type="checkbox"/> W																																																																								
Street/Rural Address of Well Location; if unknown, distance & direction from nearest town or intersection: If at owner's address, check here <input type="checkbox"/> 2 3/4 South, 2 1/4 West of Ford			<b>Global Positioning System (GPS) information:</b> Latitude: ..... (in decimal degrees) Longitude: ..... (in decimal degrees) Elevation: ..... Datum: <input type="checkbox"/> WGS 84, <input type="checkbox"/> NAD 83, <input type="checkbox"/> NAD 27 Collection Method: <input type="checkbox"/> GPS unit (Make/Model: .....) <input type="checkbox"/> Digital Map/Photo, <input type="checkbox"/> Topographic Map, <input type="checkbox"/> Land Survey Est. Accuracy: <input type="checkbox"/> <3 m, <input type="checkbox"/> 3-5 m, <input type="checkbox"/> 5-15 m, <input type="checkbox"/> >15 m																																																																										
<b>2 WATER WELL OWNER:</b> Vincent Oil Co RR#, Street Address, Box #: 155 N Market. Ste 700 City, State, ZIP Code : Wichita, Ks. 67202																																																																													
<b>3 LOCATE WELL WITH AN "X" IN SECTION BOX:</b> N W E S  -----1 mile-----		<b>4 DEPTH OF COMPLETED WELL</b> 185 ..... ft. Depth(s) Groundwater Encountered (1)..... ft. (2)..... ft. (3)..... ft. WELL'S STATIC WATER LEVEL 133 ..... ft. below land surface measured on mo/day/yr. 8-5-11 Pump test data: Well water was ..... ft. after ..... hours pumping ..... gpm EST. YIELD N/A ..... gpm. Well water was ..... ft. after ..... hours pumping ..... gpm Bore Hole Diameter 10 ..... in. to 185 ..... ft., and ..... in. to ..... ft. WELL WATER TO BE USED AS: <input type="checkbox"/> Public water supply <input type="checkbox"/> Geothermal <input type="checkbox"/> Injection well <input type="checkbox"/> Domestic <input type="checkbox"/> Feedlot <input checked="" type="checkbox"/> Oil field water supply <input type="checkbox"/> Dewatering <input type="checkbox"/> Other (Specify below) <input type="checkbox"/> Irrigation <input type="checkbox"/> Industrial <input type="checkbox"/> Domestic-lawn & garden <input type="checkbox"/> Monitoring well ..... Was a chemical/bacteriological sample submitted to Department? <input type="checkbox"/> Yes <input checked="" type="checkbox"/> No If yes, mo/day/yr sample was submitted..... Water well disinfected? <input checked="" type="checkbox"/> Yes <input type="checkbox"/> No																																																																											
<b>5 TYPE OF CASING USED:</b> <input type="checkbox"/> Steel <input checked="" type="checkbox"/> PVC <input type="checkbox"/> Other ..... <b>CASING JOINTS:</b> <input checked="" type="checkbox"/> Glued <input type="checkbox"/> Clamped <input type="checkbox"/> Welded <input type="checkbox"/> Threaded Casing diameter 5 ..... in. to 185 ..... ft., Diameter ..... in. to ..... ft., Diameter ..... in. to ..... ft. Casing height above land surface 18 ..... in., Weight SDR: 26 ..... lbs./ft., Wall thickness or gauge No. .... <b>TYPE OF SCREEN OR PERFORATION MATERIAL:</b> <input type="checkbox"/> Steel <input type="checkbox"/> Stainless Steel <input checked="" type="checkbox"/> PVC <input type="checkbox"/> Other (Specify) ..... <input type="checkbox"/> Brass <input type="checkbox"/> Galvanized Steel <input type="checkbox"/> None used (open hole) <b>SCREEN OR PERFORATION OPENINGS ARE:</b> <input type="checkbox"/> Continuous slot <input type="checkbox"/> Mill slot <input type="checkbox"/> Gauze wrapped <input type="checkbox"/> Torch cut <input type="checkbox"/> Drilled holes <input type="checkbox"/> None (open hole) <input type="checkbox"/> Louvered shutter <input type="checkbox"/> Key punched <input type="checkbox"/> Wire wrapped <input checked="" type="checkbox"/> Saw cut <input type="checkbox"/> Other (specify) ..... <b>SCREEN-PERFORATED INTERVALS:</b> From 185 ..... ft. to 145 ..... ft., From ..... ft. to ..... ft. From ..... ft. to ..... ft., From ..... ft. to ..... ft. <b>GRAVEL PACK INTERVALS:</b> From 185 ..... ft. to 20 ..... ft., From ..... ft. to ..... ft. From ..... ft. to ..... ft., From ..... ft. to ..... ft.																																																																													
<b>6 GROUT MATERIAL:</b> <input type="checkbox"/> Neat cement <input type="checkbox"/> Cement grout <input checked="" type="checkbox"/> Bentonite <input type="checkbox"/> Other ..... Grout Intervals: From ..... ft. to ..... ft., From 20 ..... ft. to 0 ..... ft., From ..... ft. to ..... ft. What is the nearest source of possible contamination: <input type="checkbox"/> Septic tank <input type="checkbox"/> Lateral lines <input type="checkbox"/> Pit privy <input type="checkbox"/> Livestock pens <input type="checkbox"/> Insecticide storage <input checked="" type="checkbox"/> Other (specify below) <input type="checkbox"/> Sewer lines <input type="checkbox"/> Cesspool <input type="checkbox"/> Sewage lagoon <input type="checkbox"/> Fuel storage <input type="checkbox"/> Abandoned water well <input type="checkbox"/> Watertight sewer lines <input type="checkbox"/> Seepage pit <input type="checkbox"/> Feedyard <input type="checkbox"/> Fertilizer storage <input type="checkbox"/> Oil well/gas well <input type="checkbox"/> None Direction from well ..... Distance from well ..... <table border="1" style="width:100%; border-collapse: collapse;"> <thead> <tr> <th>FROM</th> <th>TO</th> <th>LITHOLOGIC LOG</th> <th>FROM</th> <th>TO</th> <th>LITHO. LOG (cont.) or PLUGGING INTERVALS</th> </tr> </thead> <tbody> <tr> <td>0</td> <td>4</td> <td>Top soil</td> <td></td> <td></td> <td></td> </tr> <tr> <td>4</td> <td>76</td> <td>Tan clay/ sandy</td> <td></td> <td></td> <td></td> </tr> <tr> <td>76</td> <td>177</td> <td>Sand &amp; gravel- med to large</td> <td></td> <td></td> <td></td> </tr> <tr> <td>177</td> <td>185</td> <td>Blue &amp; yellow shale</td> <td></td> <td></td> <td></td> </tr> <tr><td> </td><td> </td><td> </td><td> </td><td> </td><td> </td></tr> <tr><td> </td><td> </td><td> </td><td> </td><td> </td><td> </td></tr> <tr><td> </td><td> </td><td> </td><td> </td><td> </td><td> </td></tr> <tr><td> </td><td> </td><td> </td><td> </td><td> </td><td> </td></tr> <tr><td> </td><td> </td><td> </td><td> </td><td> </td><td> </td></tr> <tr><td> </td><td> </td><td> </td><td> </td><td> </td><td> </td></tr> <tr><td> </td><td> </td><td> </td><td> </td><td> </td><td> </td></tr> </tbody> </table>						FROM	TO	LITHOLOGIC LOG	FROM	TO	LITHO. LOG (cont.) or PLUGGING INTERVALS	0	4	Top soil				4	76	Tan clay/ sandy				76	177	Sand & gravel- med to large				177	185	Blue & yellow shale																																													
FROM	TO	LITHOLOGIC LOG	FROM	TO	LITHO. LOG (cont.) or PLUGGING INTERVALS																																																																								
0	4	Top soil																																																																											
4	76	Tan clay/ sandy																																																																											
76	177	Sand & gravel- med to large																																																																											
177	185	Blue & yellow shale																																																																											
<b>7 CONTRACTOR'S OR LANDOWNER'S CERTIFICATION:</b> This water well was <input checked="" type="checkbox"/> constructed, <input type="checkbox"/> reconstructed, or <input type="checkbox"/> plugged under my jurisdiction and was completed on (mo/day/year) 8-5-11 ..... and this record is true to the best of my knowledge and belief. Kansas Water Well Contractor's License No. 134 ..... This Water Well Record was completed on (mo/day/year) 8-24-11 ..... under the business name of Rosencrantz-Bemis ..... by (signature) <i>Gary Albert</i> .....																																																																													
<b>INSTRUCTIONS:</b> Use typewriter or ball point pen. <u>PLEASE PRESS FIRMLY</u> and <u>PRINT</u> clearly. Please fill in blanks and check the correct answers. Send three copies (white, blue, pink) to Kansas Department of Health and Environment, Bureau of Water, Geology Section, 1000 SW Jackson St., Suite 420, Topeka, Kansas 66612-1367. Telephone 785-296-5522. Send one copy to WATER WELL OWNER and retain one for your records. Include fee of \$5.00 for each <u>constructed</u> well. Visit us at <a href="http://www.kdheks.gov/waterwell/index.html">http://www.kdheks.gov/waterwell/index.html</a> .																																																																													

WATER RESOURCES  
RECEIVED

AUG 01 2011

8:11 AM

APPLICATION FOR  
TEMPORARY PERMIT DEPT OF AGRICULTURE

☒ GROUNDWATER  
☐ SURFACE WATER  
(check one)



State of Kansas

FO 2  
GMD 3  
MEETS 9  
K.A.R. 5-1  
BY KAK  
DATE 8/1/2011

Submit To:

CHIEF ENGINEER  
Division of Water Resources  
Kansas Department of Agriculture  
109 SW 9<sup>th</sup> Street, 2nd Floor  
Topeka, KS 66612-1283  
www.ksda.gov/dwr

STATUTORY FILING FEE OF \$200.00 MUST ACCOMPANY THIS APPLICATION  
(Make check payable to the Kansas Department of Agriculture)

20110334

1. Applicant: (Please print or type)

Name Vincent Oil Co.  
Street 70 Rosencrantz - Bemis  
City and State P.O. Box 713 Great Bend, KS.  
Zip Code 67530  
Social Security I.D. N  
and/or Taxpayer I.D.

6. Period of use (6 months maximum):

Commencing date: Aug. 3, 2011  
Ending Date: Dec. 3, 2011

2. Location of Point of Diversion:

Sec. 23, Twp. 28, Rng. 23, (E/W),  
Ford County, Kansas.

Distance from Southeast Corner of Section:

2130 feet North from Southeast Corner  
2310 feet West from Southeast Corner

Existing water right? Yes ☐ No ☒  
If yes, File No. \_\_\_\_\_

Pending application? Yes ☐ No ☒  
If yes, File No. \_\_\_\_\_

3. Water Use Data:

Proposed Max. Pumping Rate (gpm) 40 GPM  
Amount Requested (gallons) 1/2 million  
(not to exceed one million gallons unless for dewatering)  
Depth of Well (feet) 200 ft. OR  
Name of Stream \_\_\_\_\_

4. Water is to be used for (briefly describe proposed use):

drilling oil well

5. Location of place of use:

S 1/2 NW NW SE  
23-28-23  
Ford County

7. Location of the proposed point of diversion shall be indicated on the diagram below. Use the center section.

If surface water, indicate on the diagram the course of the stream, and its name.

The scale of the diagram is 2 inches = 1 mile  
Each small square represents 10 acres

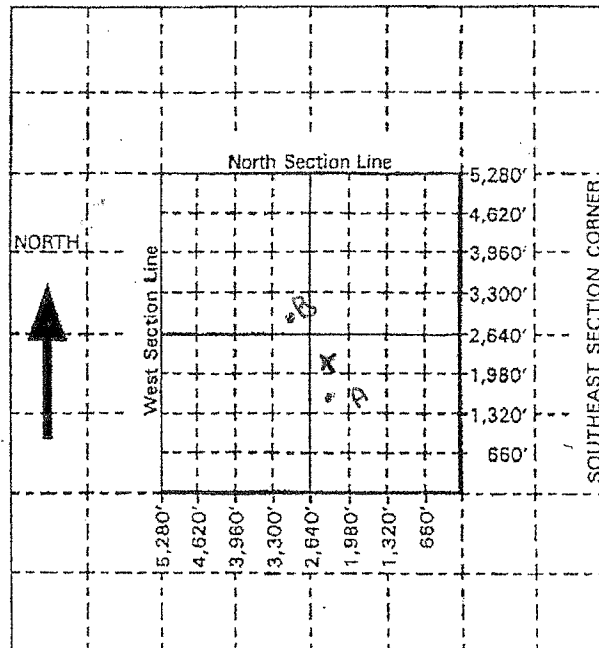

For Office Use Only: Code TMP Fee \$ 200 TR # \_\_\_\_\_ Receipt Date 8-1-11 Check # \_\_\_\_\_