

WATER WELL PLUGGING RECORD Form WWC-5P

KSA 82a-1212 ID NO.

MW-5

1 LOCATION OF WATER WELL: County: Gray	Fraction NE ¼ N ¼ NE ¼ SW ¼	Section Number 24	Township Number T 28 S	Range Number 29 <input type="checkbox"/> E <input checked="" type="checkbox"/> W
--	--------------------------------	----------------------	---------------------------	---

Street/Rural Address of Well Location; if unknown, distance & direction from nearest town or intersection: If at owner's address, check here 400 West Texco (Hwy56) Montezuma, KS

Global Positioning Systems (GPS) information:
 Latitude: 37.598543 (in decimal degrees)
 Longitude: -100.445594 (in decimal degrees)
 Elevation: 2786
 Horizontal Datum: WGS84, NAD83, NAD27
 Collection Method:

2 WATER WELL OWNER: Pride Ag Resources
 RR#, St. Address, Box #: 710 West Trail St
 City, State ZIP Code: Dodge City, KS 67801

GPS unit (Make/Model: _____)
 Digital Map/Photo, Topographic Map, Land Survey
 Est. Accuracy: < 3 m, 3-5 m, 5-15 m, > 15 m

3 MARK WELL'S LOCATION WITH AN "X" IN SECTION BOX:

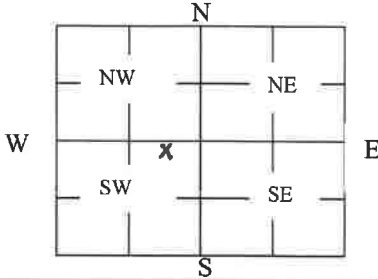

4 DEPTH OF WELL 143.21 **ft.**

WELL'S STATIC WATER LEVEL 122.04 ft

WELL WAS USED AS:

- | | | |
|-------------------------------------|---|--|
| <input type="checkbox"/> Domestic | <input type="checkbox"/> Public Water Supply | <input type="checkbox"/> Dewatering |
| <input type="checkbox"/> Irrigation | <input type="checkbox"/> Oil Field Water Supply | <input checked="" type="checkbox"/> Monitoring |
| <input type="checkbox"/> Feedlot | <input type="checkbox"/> Domestic (Lawn & Garden) | <input type="checkbox"/> Injection Well |
| <input type="checkbox"/> Industrial | <input type="checkbox"/> Air Conditioning | <input type="checkbox"/> Other _____ |

Was a chemical/bacteriological sample submitted to Department? Yes No

5 TYPE OF BLANK CASING USED:

- | | | | | |
|---|-----------------------------------|--|--|--|
| <input checked="" type="checkbox"/> Steel | <input type="checkbox"/> RMP (SR) | <input type="checkbox"/> Wrought | <input type="checkbox"/> Fiberglass | <input type="checkbox"/> Other (Specify below) _____ |
| <input checked="" type="checkbox"/> PVC | <input type="checkbox"/> ABS | <input type="checkbox"/> Asbestos-Cement | <input type="checkbox"/> Concrete Tile | |

Blank casing diameter 4 in. Was casing pulled? Yes No If yes, how much _____
 Casing height above or below land surface -48 in.

6 GROUT PLUG MATERIAL: Neat cement Cement grout Bentonite Other _____

Grout Plug Intervals: From 143.2 ft. to 105.9 ft., From 57.14 ft. to 4.0 ft., From _____ ft. to _____ ft.

What is the nearest source of possible contamination:

- | | | | |
|---|---|--|--|
| <input type="checkbox"/> Septic tank | <input type="checkbox"/> Seepage pit | <input checked="" type="checkbox"/> Fuel storage | <input type="checkbox"/> Other (specify below) _____ |
| <input type="checkbox"/> Sewer lines | <input type="checkbox"/> Pit privy | <input type="checkbox"/> Fertilizer storage | |
| <input type="checkbox"/> Watertight sewer lines | <input type="checkbox"/> Sewage lagoon | <input type="checkbox"/> Insecticide storage | |
| <input type="checkbox"/> Lateral lines | <input type="checkbox"/> Feedyard | <input type="checkbox"/> Abandoned water well | Direction from well? Southwest |
| <input type="checkbox"/> Cess pool | <input type="checkbox"/> Livestock pens | <input type="checkbox"/> Oil well/Gas well | How many feet? 565 |

FROM	TO	PLUGGING MATERIALS	FROM	TO	PLUGGING MATERIALS
143.21	105.95	Bentonite			
105.95	57.14	Local sand			
57.14	4.0	Bentonite			

7 CONTRACTOR'S OR LANDOWNER'S CERTIFICATION: This water well was plugged under my jurisdiction and was completed on (mo/day/year) 8/27/2021 and this record is true to the best of my knowledge and belief. Kansas Water Well Contractor's License No. 39315 929. This Water Well Record was completed on (mo/day/year) 9/2/2021 under the business name of Southwest Environmental Engineering LLC by (signature) *Joseph B. Rieker*

Send one white copy to Kansas Department of Health & Environment, Geology Section, 1000 SW Jackson Street, Ste. 420, Topeka, KS 66612-1367. Send one copy to WATER WELL OWNER and retain one for your records.

Visit us at <http://www.kdheks.gov/waterwell/index.html> Telephone 785-296-5524.

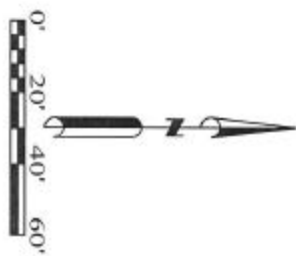
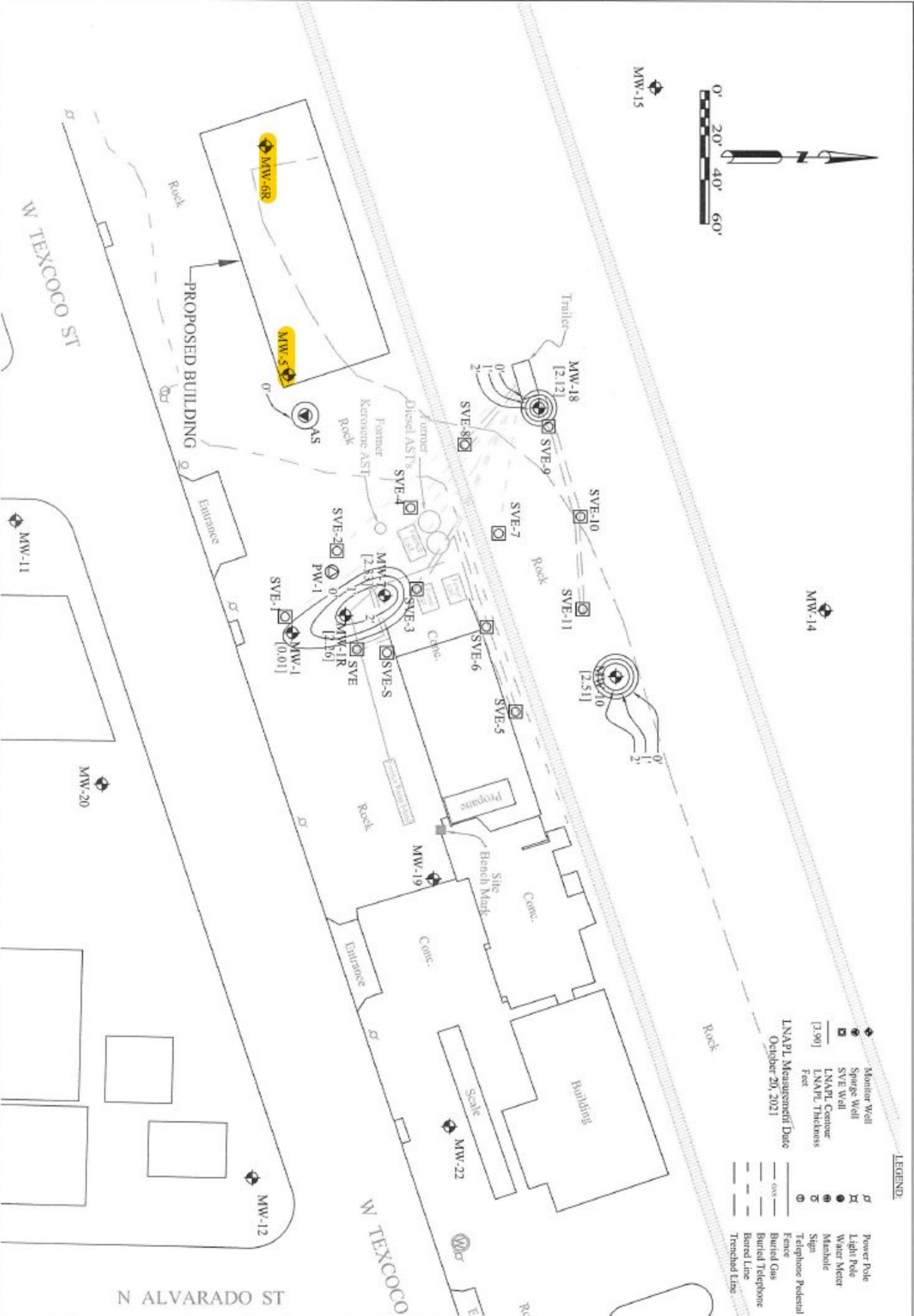

LNAPL Measurement Date
October 20, 2021

- LEGEND:**
- ◆ Monitor Well
 - ◻ SVE Well
 - ◻ SVE Well
 - ◻ LNAFL Contour
 - ◻ LNAFL Thickness
 - ◻ Feet
 - ◆ Power Pole
 - ◆ Light Pole
 - ◆ Water Meter
 - ◆ Manhole
 - ◆ Sign
 - ◆ Telephone Pedestrian
 - Fence
 - Buried Gas
 - Buried Telephone
 - Buried Line
 - Trenched Line