

WATER WELL RECORD Form WWC-5

Original Record Correction Change in Well Use

Division of Water Resources App. No.

Well ID

Well ID

1 LOCATION OF WATER WELL: County: Fraction Section Number Township Number Range Number

2 WELL OWNER: Last Name: Business: Address: City: State: ZIP: Street or Rural Address where well is located

3 LOCATE WELL WITH 'X' IN SECTION BOX: 4 DEPTH OF COMPLETED WELL: 5 Latitude: Longitude: Datum: Source for Latitude/Longitude: 6 Elevation:

7 WELL WATER TO BE USED AS: 1. Domestic: 2. Irrigation: 3. Feedlot: 4. Industrial: 5. Public Water Supply: 6. Dewatering: 7. Aquifer Recharge: 8. Monitoring: 9. Environmental Remediation: 10. Oil Field Water Supply: 11. Test Hole: 12. Geothermal: 13. Other

Was a chemical/bacteriological sample submitted to KDHE? Water well disinfected?

8 TYPE OF CASING USED: CASING JOINTS: TYPE OF SCREEN OR PERFORATION MATERIAL: SCREEN OR PERFORATION OPENINGS ARE: SCREEN-PERFORATED INTERVALS: GRAVEL PACK INTERVALS:

9 GROUT MATERIAL: Grout Intervals: Nearest source of possible contamination: Direction from well? Distance from well?

Table with 6 columns: FROM, TO, LITHOLOGIC LOG, FROM, TO, LITHO. LOG (cont.) or PLUGGING INTERVALS. Includes a Notes section.

11 CONTRACTOR'S OR LANDOWNER'S CERTIFICATION: This water well was constructed, reconstructed, or plugged under my jurisdiction and was completed on (mo-day-year) and this record is true to the best of my knowledge and belief.

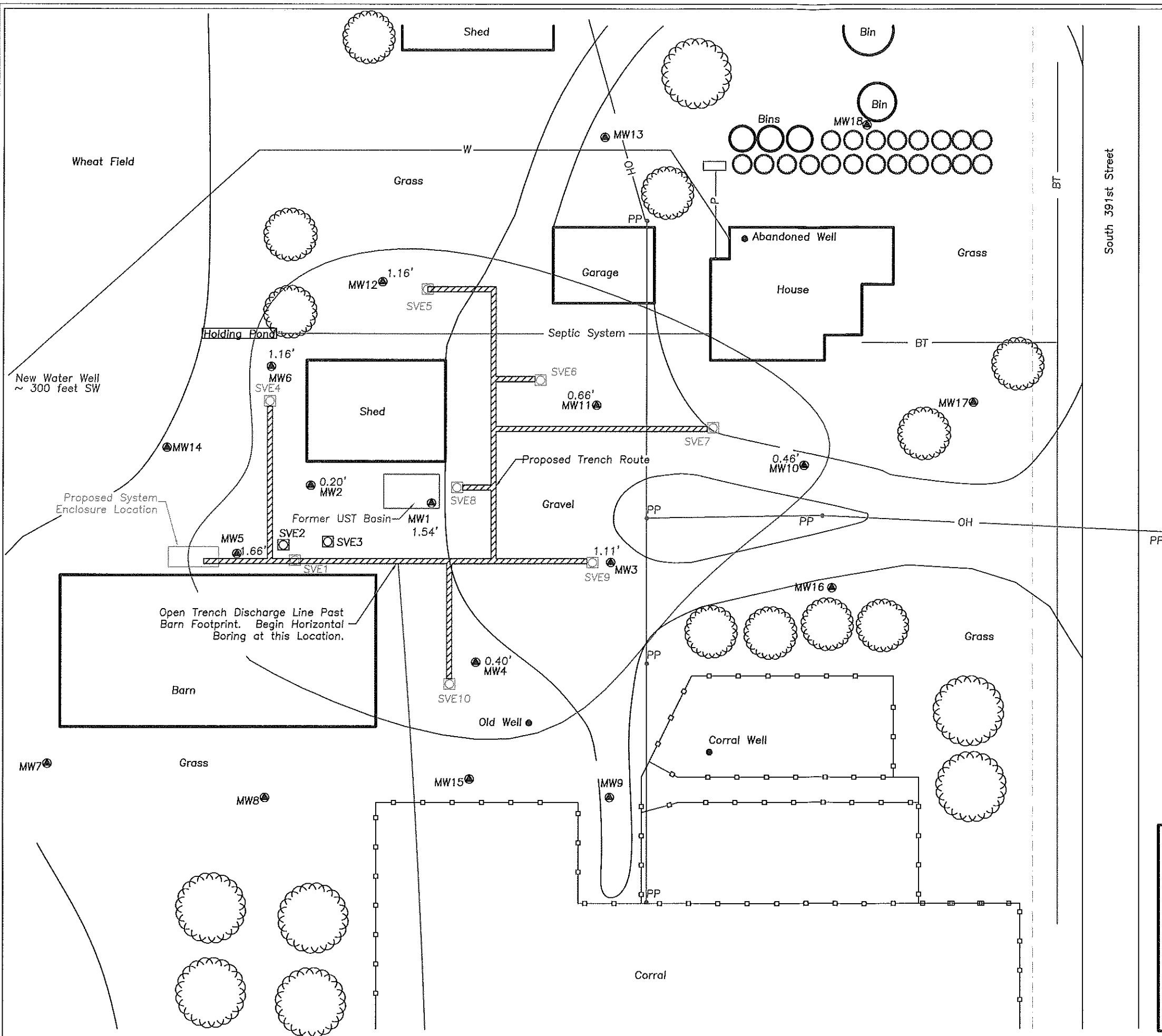

Legend

- MW1 - Monitoring Well
- SVE1- Extraction Well (SVE1 to SVE3 Existing)
SVE4 to SVE10 Proposed
SVE1 and SVE4 to SVE10 to be Utilized for Extraction
- - LNAPL Estimated Areal Extent
- 0.12' - Measured LNAPL in Feet (October 2017)
- Property Line
- OH— - Overhead Power Line
- SA— - Sanitary Sewer Line (~4' deep)
- DR— - Drain Line (~3' Deep)
- W— - Water Line (~4' deep)
- P— - Propane Line (~3' deep)
- BE— - Buried Electric Line (~2' deep)
- ST— - Storm Sewer (Culvert) (~1' deep)
- PP● - Power Pole
- LP● - Light Pole
- MH● - Manhole
- Ped● - Phone Ped
- WM● - Water Meter
- FH● - Fire Hydrant
- CO● - Clean Out
- - Tree

Scale In Feet
0 40 80



Site Plan	
Van Bolinger Farm Cheney, KS	
KDHE Project Code: U2-087-00744	
Remedial Design Plan	
CGP Project #17811K	
Prepared By: MK Date: 06-11-2018	
Reviewed By: MK Date: 06-11-2018	
Drawing 1.7.1A	
CGP, Inc. PO Box 23, Wahoo, NE 68066	