

WATER WELL RECORD Form WWC-5

Original Record Correction Change in Well Use

Division of Water Resources App. No.

Well ID

MW 151 S3

1 LOCATION OF WATER WELL: County: Sedgwick Fraction NW 1/4 NE 1/4 NE 1/4 NE 1/4 Section Number 3 Township Number T 29 S Range Number R 1 E W

2 WELL OWNER: Last Name: Business: Glen Springs Holdings Address: 6401 S. Hoover City: Wichita State: KS ZIP: Street or Rural Address where well is located (if unknown, distance and direction from nearest town or intersection): If at owner's address, check here: [] Approx. 900 ft. W of intersection of S. Hoover Rd. & W. 71st St. S. on S. side of road

3 LOCATE WELL WITH "X" IN SECTION BOX: N W E S 1 mile

4 DEPTH OF COMPLETED WELL: 60 ft. Depth(s) Groundwater Encountered: 1) 44.3 ft. 2) ft. 3) ft. or 4) [] Dry Well WELL'S STATIC WATER LEVEL: ft. [] below land surface, measured on (mo-day-yr) [] above land surface, measured on (mo-day-yr) Pump test data: Well water was ft. after hours pumping gpm Well water was ft. after hours pumping gpm Estimated Yield: gpm Bore Hole Diameter: 8.25 in. to 60 ft. and in. to ft.

5 Latitude: 37.56394 (decimal degrees) Longitude: -97.40930 (decimal degrees) Horizontal Datum: [] WGS 84 [] NAD 83 [] NAD 27 Source for Latitude/Longitude: [] GPS (unit make/model:) (WAAS enabled? [] Yes [] No) [] Land Survey [] Topographic Map [] Online Mapper:

6 Elevation: NA ft. [] Ground Level [] TOC Source: [] Land Survey [] GPS [] Topographic Map [] Other

7 WELL WATER TO BE USED AS: 1. Domestic: [] Household [] Lawn & Garden [] Livestock 2. [] Irrigation 3. [] Feedlot 4. [] Industrial 5. [] Public Water Supply: well ID 6. [] Dewatering: how many wells? 7. [] Aquifer Recharge: well ID 8. [] Monitoring: well ID MW 151 S3 9. Environmental Remediation: well ID [] Air Sparge [] Soil Vapor Extraction [] Recovery [] Injection 10. [] Oil Field Water Supply: lease 11. Test Hole: well ID [] Cased [] Uncased [] Geotechnical 12. Geothermal: how many bores? a) Closed Loop [] Horizontal [] Vertical b) Open Loop [] Surface Discharge [] Inj. of Water 13. [] Other (specify):

Was a chemical/bacteriological sample submitted to KDHE? [] Yes [] No If yes, date sample was submitted: Water well disinfected? [] Yes [] No

8 TYPE OF CASING USED: [] Steel [] PVC [] Other CASING JOINTS: [] Glued [] Clamped [] Welded [] Threaded Casing diameter 2 in. to 50 ft., Diameter in. to ft., Diameter in. to ft. Casing height above land surface 0 in. Weight lbs./ft. Wall thickness or gauge No. sch 40

TYPE OF SCREEN OR PERFORATION MATERIAL: [] Steel [] Stainless Steel [] Fiberglass [] PVC [] Other (Specify) [] Brass [] Galvanized Steel [] Concrete tile [] None used (open hole)

SCREEN OR PERFORATION OPENINGS ARE: [] Continuous Slot [] Mill Slot [] Gauze Wrapped [] Torch Cut [] Drilled Holes [] Other (Specify) [] Louvered Shutter [] Key Punched [] Wire Wrapped [] Saw Cut [] None (Open Hole)

SCREEN-PERFORATED INTERVALS: From 50 ft. to 60 ft., From ft. to ft., From ft. to ft. GRAVEL PACK INTERVALS: From 47 ft. to 60 ft., From ft. to ft., From ft. to ft.

9 GROUT MATERIAL: [] Neat cement [] Cement grout [] Bentonite [] Other cement pad Grout Intervals: From 0 ft. to 1 ft., From 1 ft. to 47 ft., From ft. to ft.

Nearest source of possible contamination: [] Septic Tank [] Lateral Lines [] Pit Privy [] Livestock Pens [] Insecticide Storage [] Sewer Lines [] Cess Pool [] Sewage Lagoon [] Fuel Storage [] Abandoned Water Well [] Watertight Sewer Lines [] Seepage Pit [] Feedyard [] Fertilizer Storage [] Oil Well/Gas Well [] Other (Specify) Occidental Chemical Direction from well? NW Distance from well? 1 mile

Table with 6 columns: 10 FROM, TO, LITHOLOGIC LOG, FROM, TO, LITHO. LOG (cont.) or PLUGGING INTERVALS. Rows show depth intervals and lithology: Silty Clay, brown, stiff, moist; Sandy Clay, orange brown, stiff, moist; Sand, fine, dry to moist; Sand, fine, moist; Clay & Sand, light brown, moist, silty; Clay, brown to gray, stiff, moist, silty; Sand, brown to orange brown, fine to med

11 CONTRACTOR'S OR LANDOWNER'S CERTIFICATION: This water well was [] constructed, [] reconstructed, or [] plugged under my jurisdiction and was completed on (mo-day-year) 10-21-2020 and this record is true to the best of my knowledge and belief. Kansas Water Well Contractor's License No. 604 This Water Well Record was completed on (mo-day-year) 12/21/2020 under the business name of Environmental Priority Service, Inc. Signature []

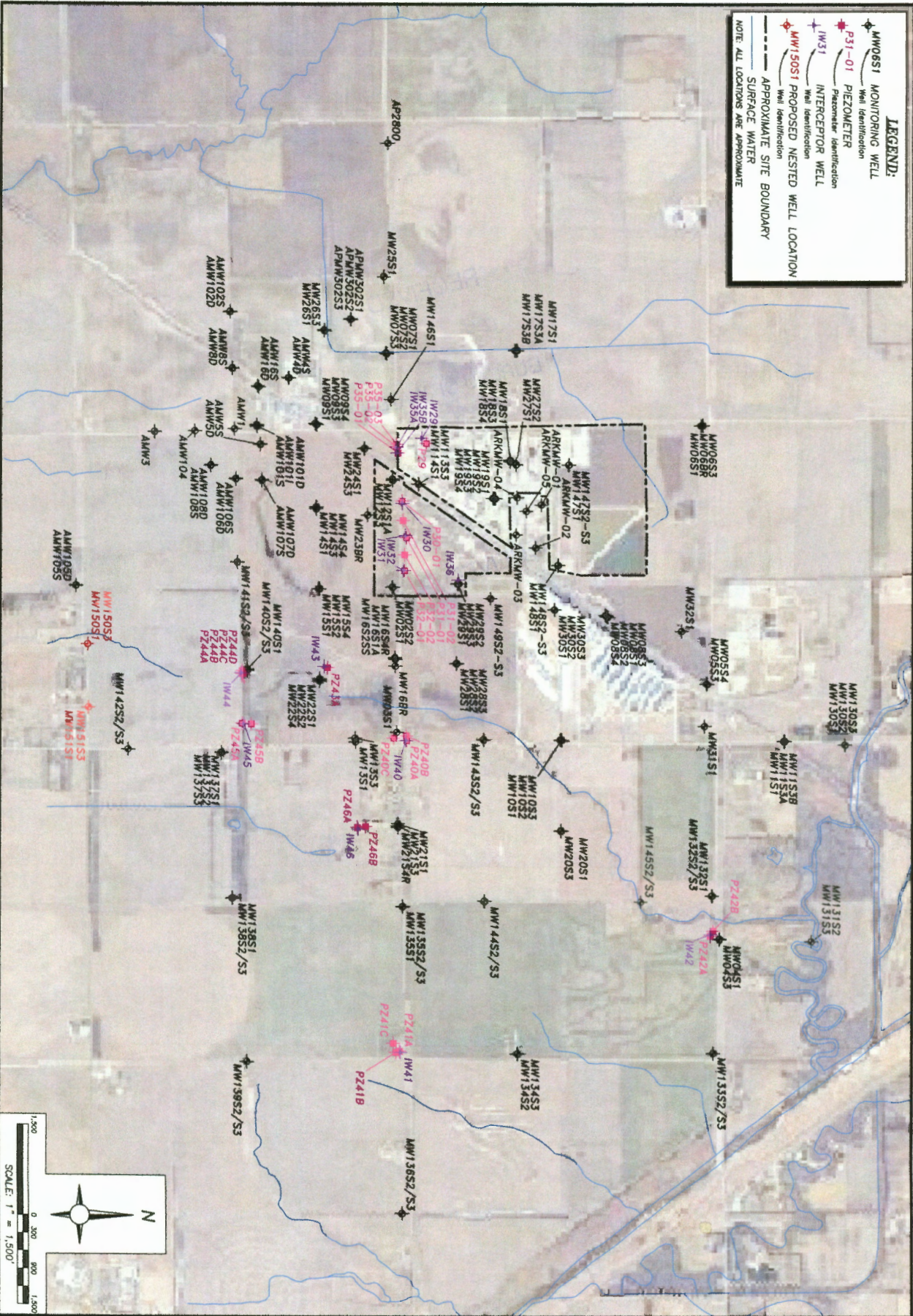

LEGEND:

- MW06S1 MONITORING WELL
Well Identification
- P31-01 PIEZOMETER
Piezometer Identification
- IW31 INTERCEPTOR WELL
Well Identification
- MW150S1 PROPOSED NESTED WELL LOCATION
Well Identification
- APPROXIMATE SITE BOUNDARY
- SURFACE WATER

NOTE: ALL LOCATIONS ARE APPROXIMATE

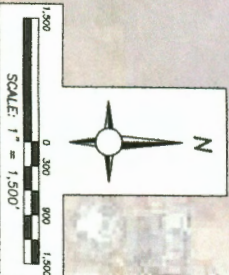

<p>DATE: 12/19 AS SHOWN PAGE: 4</p>	<p>MONITORING WELL, INTERCEPTOR WELL, AND PIEZOMETER LOCATIONS OCCIDENTAL CHEMICAL CORPORATION WICHITA, KANSAS</p>		<p>Project Number: Z090GSH001</p>	<p>Drn. By: BH</p>	
			<p>Drawing File: SEE LOWER LEFT</p>	<p>Ckd. By: DB</p>	
					<p>App'd By:</p>
					<p>Ckd. Date:</p>