

WATER WELL RECORD Form WWC-5

Original Record Correction Change in Well Use

Division of Water Resources App. No.

Well ID

MW 150 S3

1 LOCATION OF WATER WELL: County: Sedgwick Fraction NW 1/4 NE 1/4 NW 1/4 NE 1/4 Section Number 3 Township Number T 29 S Range Number R 1 E W

2 WELL OWNER: Last Name: Business: Glen Springs Holdings Address: 6401 S. Hoover City: Wichita State: KS ZIP: Street or Rural Address where well is located (if unknown, distance and direction from nearest town or intersection): If at owner's address, check here: [] Approx. 1750 ft. W of intersection of S. Hoover Rd. & W. 71st St. S. on S. side of road

3 LOCATE WELL WITH 'X' IN SECTION BOX: [Diagram showing section box with 'X' in NE quadrant] 4 DEPTH OF COMPLETED WELL: 60 ft. Depth(s) Groundwater Encountered: 1) 41.6 ft. 2) ... ft. 3) ... ft., or 4) [] Dry Well WELL'S STATIC WATER LEVEL: ... ft. [] below land surface, measured on (mo-day-yr) ... [] above land surface, measured on (mo-day-yr) ... Pump test data: Well water was ... ft. after ... hours pumping ... gpm Well water was ... ft. after ... hours pumping ... gpm Estimated Yield: ... gpm Bore Hole Diameter: 8.25 in. to 60 ft. and ... in. to ... ft. 5 Latitude: 37.56389 (decimal degrees) Longitude: -97.41312 (decimal degrees) Horizontal Datum: [] WGS 84 [] NAD 83 [] NAD 27 Source for Latitude/Longitude: [] GPS (unit make/model: ... (WAAS enabled? [] Yes [] No) [] Land Survey [] Topographic Map [] Online Mapper: ... 6 Elevation: NA ft. [] Ground Level [] TOC Source: [] Land Survey [] GPS [] Topographic Map [] Other

7 WELL WATER TO BE USED AS: 1. Domestic: [] Household [] Lawn & Garden [] Livestock 2. [] Irrigation 3. [] Feedlot 4. [] Industrial 5. [] Public Water Supply: well ID ... 6. [] Dewatering: how many wells? ... 7. [] Aquifer Recharge: well ID ... 8. [] Monitoring: well ID MW 150 S3 9. Environmental Remediation: well ID ... [] Air Sparge [] Soil Vapor Extraction [] Recovery [] Injection 10. [] Oil Field Water Supply: lease ... 11. Test Hole: well ID ... [] Cased [] Uncased [] Geotechnical 12. Geothermal: how many bores? ... a) Closed Loop [] Horizontal [] Vertical b) Open Loop [] Surface Discharge [] Inj. of Water 13. [] Other (specify): ...

Was a chemical/bacteriological sample submitted to KDHE? [] Yes [] No If yes, date sample was submitted: ... Water well disinfected? [] Yes [] No

8 TYPE OF CASING USED: [] Steel [] PVC [] Other CASING JOINTS: [] Glued [] Clamped [] Welded [] Threaded Casing diameter 2 in. to 50 ft., Diameter ... in. to ... ft., Diameter ... in. to ... ft. Casing height above land surface 0 in. Weight ... lbs./ft. Wall thickness or gauge No. sch 40 TYPE OF SCREEN OR PERFORATION MATERIAL: [] Steel [] Stainless Steel [] Fiberglass [] PVC [] Brass [] Galvanized Steel [] Concrete tile [] None used (open hole) [] Other (Specify) ... SCREEN OR PERFORATION OPENINGS ARE: [] Continuous Slot [] Mill Slot [] Gauze Wrapped [] Torch Cut [] Drilled Holes [] Other (Specify) ... [] Louvered Shutter [] Key Punched [] Wire Wrapped [] Saw Cut [] None (Open Hole) SCREEN-PERFORATED INTERVALS: From 50 ft. to 60 ft., From ... ft. to ... ft., From ... ft. to ... ft. GRAVEL PACK INTERVALS: From 47 ft. to 60 ft., From ... ft. to ... ft., From ... ft. to ... ft.

9 GROUT MATERIAL: [] Neat cement [] Cement grout [] Bentonite [] Other cement pad Grout Intervals: From 0 ft. to 1 ft., From 1 ft. to 47 ft., From ... ft. to ... ft. Nearest source of possible contamination: [] Septic Tank [] Lateral Lines [] Pit Privy [] Livestock Pens [] Insecticide Storage [] Sewer Lines [] Cess Pool [] Sewage Lagoon [] Fuel Storage [] Abandoned Water Well [] Watertight Sewer Lines [] Seepage Pit [] Feedyard [] Fertilizer Storage [] Oil Well/Gas Well [] Other (Specify) Occidental Chemical Direction from well? NW Distance from well? 1 mile

10 FROM TO LITHOLOGIC LOG FROM TO LITHO. LOG (cont.) or PLUGGING INTERVALS

0	10	Silty Clay, brown, stiff, moist			
10	20	Sandy Clay, orange brown, stiff, moist			
20	25	Sand, fine, dry to moist			
25	31	Sand, fine, moist			
31	40	Clay, light brown, stiff, moist, silty			
40	45	Clay, dark gray, stiff, moist, silty			
45	50	Sandy Clay, dark gray to black, soft, moist			
50	55	Sand, light brown, fine to medium, wet			
55	60	Clay, dark gray, stiff, moist, silty			

11 CONTRACTOR'S OR LANDOWNER'S CERTIFICATION: This water well was [] constructed, [] reconstructed, or [] plugged under my jurisdiction and was completed on (mo-day-year) 10-22-2020 and this record is true to the best of my knowledge and belief. Kansas Water Well Contractor's License No. 604 This Water Well Record was completed on (mo-day-year) 10/21/2020 under the business name of Environmental Priority Service, Inc. Signature [Signature]

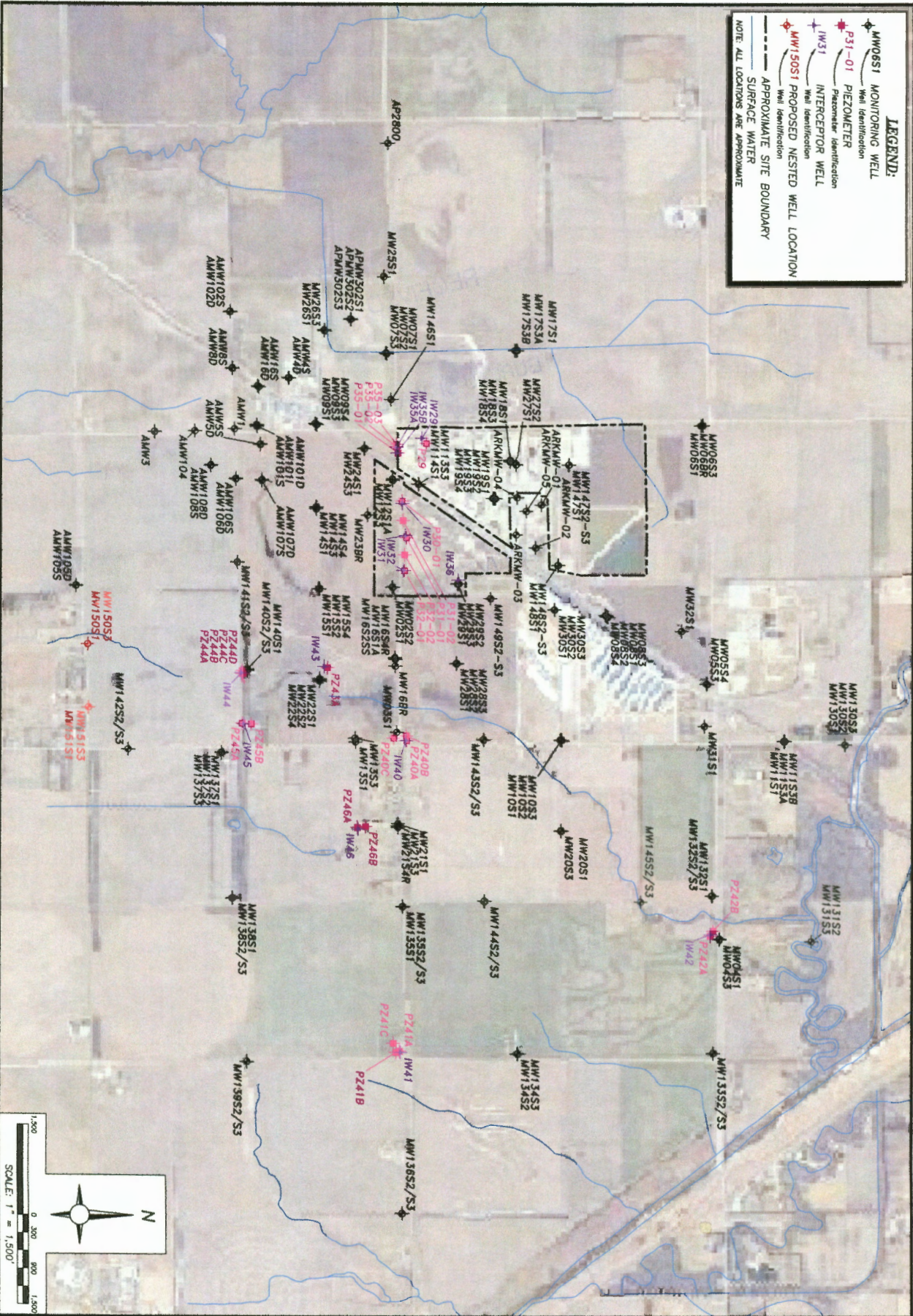

LEGEND:

- MW06S1 MONITORING WELL
Well Identification
- P31-01 PIEZOMETER
Piezometer Identification
- IW31 INTERCEPTOR WELL
Well Identification
- MW150S1 PROPOSED NESTED WELL LOCATION
Well Identification
- APPROXIMATE SITE BOUNDARY
- SURFACE WATER

NOTE: ALL LOCATIONS ARE APPROXIMATE

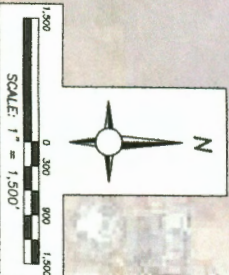

<p>DATE: 12/19 AS SHOWN PAGE: 4</p>	<p>MONITORING WELL, INTERCEPTOR WELL, AND PIEZOMETER LOCATIONS OCCIDENTAL CHEMICAL CORPORATION WICHITA, KANSAS</p>		Project Number: Z090GSH001	Dwn. By: BH
			Drawing File: SEE LOWER LEFT	Ckd. By: DB
				App'd By: Ckd. Date: