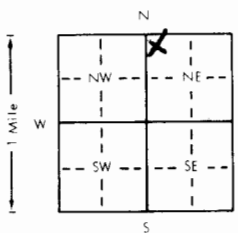

Site #44(2)

WATER WELL RECORD

Form WWC-5

KSA 82a-1212

1 LOCATION OF WATER WELL		Fraction		Section Number		Township Number		Range Number	
County: <b>Pratt</b>		NW 1/4 NW 1/4 NE 1/4		35		T 29 S		R 13 EW	
Distance and direction from nearest town or city? <b>1 mi S, 1 1/2 mi W of Sawyer</b>				Street address of well if located within city?					
2 WATER WELL OWNER: <b>KGS/GWMD#5</b>									
RR#, St. Address, Box #				Board of Agriculture, Division of Water Resources					
City, State, ZIP Code				Application Number:					
3 DEPTH OF COMPLETED WELL: <b>178</b> ft. Bore Hole Diameter: <b>9-7/8</b> in. to <b>178</b> ft. and in. to ft.									
Well Water to be used as:		5 Public water supply		8 Air conditioning		11 Injection well			
1 Domestic 3 Feedlot		6 Oil field water supply		9 Dewatering		12 Other (Specify below)			
2 Irrigation 4 Industrial		7 Lawn and garden only		10 Observation well					
Well's static water level: <b>68.3</b> ft. below land surface measured on <b>January</b> month <b>27</b> day <b>1983</b> year									
Pump Test Data		Well water was		ft. after		hours pumping		gpm	
Est. Yield		gpm: Well water was		ft. after		hours pumping		gpm	
4 TYPE OF BLANK CASING USED:									
1 Steel		3 RMP (SR)		6 Asbestos-Cement		9 Other (specify below)		Casing Joints: <b>Glued</b> Clamped	
2 PVC		4 ABS		7 Fiberglass				Welded	
								Threaded	
Blank casing dia: <b>5</b> in. to <b>173</b> ft. Dia in. to ft. Dia in. to ft.									
Casing height above land surface: <b>16</b> in., weight lbs./ft. Wall thickness or gauge No <b>SDR 21</b>									
TYPE OF SCREEN OR PERFORATION MATERIAL:									
1 Steel		3 Stainless steel		5 Fiberglass		8 RMP (SR)		10 Asbestos-cement	
2 Brass		4 Galvanized steel		6 Concrete tile		9 ABS		11 Other (specify)	
								12 None used (open hole)	
Screen or Perforation Openings Are:									
1 Continuous slot		3 Mill slot		5 Gauzed wrapped		8 Saw cut		11 None (open hole)	
2 Louvered shutter		4 Key punched		6 Wire wrapped		9 Drilled holes			
				7 Torch cut		10 Other (specify)			
Screen-Perforation Dia: <b>5</b> in. to <b>178</b> ft. Dia in. to ft. Dia in. to ft.									
Screen-Perforated Intervals: From <b>173</b> ft. to <b>178</b> ft. From ft. to ft. From ft. to ft. From ft. to ft. From ft. to ft.									
Gravel Pack Intervals: From <b>169</b> ft. to <b>178</b> ft. From ft. to ft. From ft. to ft. From ft. to ft.									
5 GROUT MATERIAL:									
1 Neat cement		2 Cement grout		3 Bentonite		4 Other			
Grouted Intervals: From <b>60</b> ft. to <b>169</b> ft. From <b>0</b> ft. to <b>10</b> ft. From ft. to ft.									
What is the nearest source of possible contamination:									
1 Septic tank		4 Cess pool		7 Sewage lagoon		10 Fuel storage		14 Abandoned water well	
2 Sewer lines		5 Seepage pit		8 Feed yard		11 Fertilizer storage		15 Oil well/Gas well	
3 Lateral lines		6 Pit privy		9 Livestock pens		12 Insecticide storage		16 Other (specify below)	
						13 Watertight sewer lines			
Direction from well: How many feet? Water Well Disinfected? Yes <b>No</b>									
Was a chemical/bacteriological sample submitted to Department? Yes <b>No</b> If yes, date sample									
was submitted month day year: Pump Installed? Yes <b>No</b>									
If Yes: Pump Manufacturer's name Model No. HP Volts									
Depth of Pump Intake ft. Pumps Capacity rated at gal./min.									
Type of pump: 1 Submersible 2 Turbine 3 Jet 4 Centrifugal 5 Reciprocating 6 Other									
6 CONTRACTOR'S OR LANDOWNER'S CERTIFICATION: This water well was <b>(1)</b> constructed, (2) reconstructed, or (3) plugged under my jurisdiction and was									
completed on <b>August</b> month <b>25</b> day <b>1982</b> year									
and this record is true to the best of my knowledge and belief. Kansas Water Well Contractor's License No.									
This Water Well Record was completed on <b>March</b> month <b>25</b> day <b>1983</b> year under the business									
name of by (signature) <b>Patrick M. Cobb</b>									
7 LOCATE WELL'S LOCATION WITH AN "X" IN SECTION BOX:		FROM TO		LITHOLOGIC LOG		FROM TO		LITHOLOGIC LOG	
				See log from Site #44(1)					
ELEVATION: <b>1891.7</b>									
Depth(s) Groundwater Encountered 1. ft. 2. ft. 3. ft. 4. ft. (Use a second sheet if needed)									
INSTRUCTIONS: Use typewriter or ball point pen, please press firmly and PRINT clearly. Please fill in blanks, underline or circle the correct answers. Send top three copies to Kansas Department of Health and Environment, Division of Environment, Water Well Contractors, Topeka, KS 66620. Send one to WATER WELL OWNER and retain one for your records.									

SITE NUMBER : 44  
SITE LOCATION: NW NW NE

WELL LOG

2" from 160' to 208'

LANDOWNER: VERNON HUMBLE  
ADDRESS :  
  
PHONE NO.:

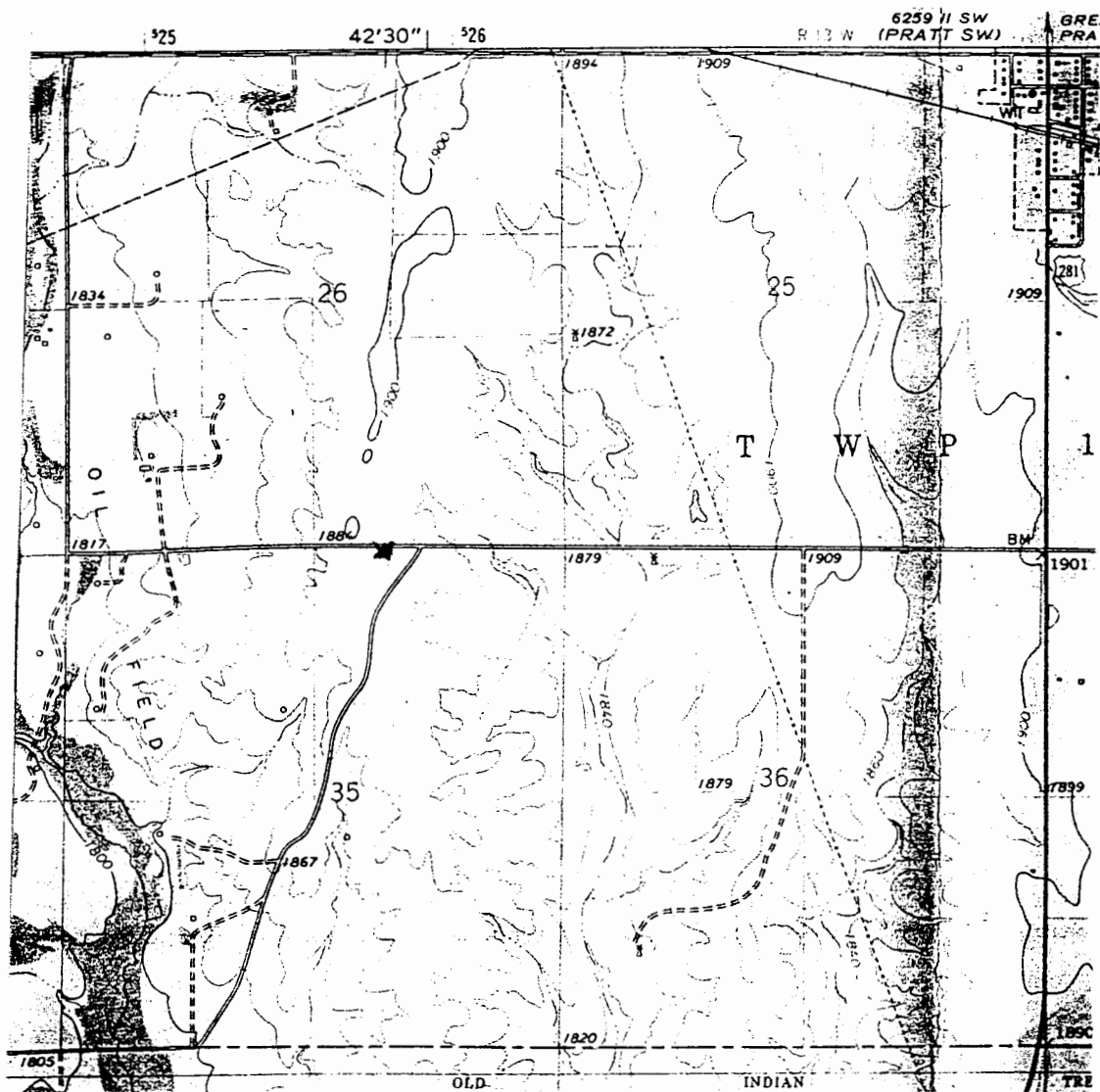

WELL LOCATION ✖