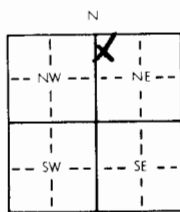

Site #44(3)

WATER WELL RECORD

Form WWC-5

KSA 82a-1212

LOCATION OF WATER WELL		Fraction	Section Number		Township Number		Range Number	
County: Pratt		NW 1/4	NW 1/4	NE 1/4	35	T 29 S	R 13 E	(W)
Distance and direction from nearest town or city? 1 mi S, 1 1/2 mi W of Sawyer					Street address of well if located within city?			
WATER WELL OWNER: KGS/GWMD#5					Board of Agriculture, Division of Water Resources			
RR#, St. Address, Box #					Application Number:			
City, State, ZIP Code								
3 DEPTH OF COMPLETED WELL: 126 ft. Bore Hole Diameter: 9-7/8 in. to ft., and in. to ft.								
Well Water to be used as:								
1 Domestic			3 Feedlot			5 Public water supply		
2 Irrigation			4 Industrial			6 Oil field water supply		
			7 Lawn and garden only			8 Air conditioning		
						9 Dewatering		
						11 Injection well		
						12 Other (Specify below)		
						10 Observation well		
Well's static water level: 76.4 ft. below land surface measured on January month 27 day 1983 year								
Pump Test Data								
Est. Yield			Well water was			ft. after		
gpm:			Well water was			ft. after		
						hours pumping		
						gpm		
4 TYPE OF BLANK CASING USED:								
1 Steel			3 RMP (SR)			5 Wrought iron		
2 PVC			4 ABS			6 Asbestos-Cement		
						7 Fiberglass		
						8 Concrete tile		
						9 Other (specify below)		
						Casing Joints: Glued Clamped		
						Welded		
						Threaded		
Blank casing dia: 5 in. to 121 ft., Dia in. to ft., Dia in. to ft.								
Casing height above land surface: 15 in., weight lbs./ft. Wall thickness or gauge No SDR 21								
TYPE OF SCREEN OR PERFORATION MATERIAL:								
1 Steel			3 Stainless steel			5 Fiberglass		
2 Brass			4 Galvanized steel			6 Concrete tile		
						8 RMP (SR)		
						9 ABS		
						11 Other (specify)		
						12 None used (open hole)		
Screen or Perforation Openings Are:								
1 Continuous slot			3 Mill slot			5 Gauzed wrapped		
2 Louvered shutter			4 Key punched			6 Wire wrapped		
						7 Torch cut		
						8 Saw cut		
						11 None (open hole)		
Screen-Perforation Dia: 5 in. to 126 ft., Dia in. to ft., Dia in. to ft.								
Screen-Perforated Intervals: From 121 ft. to 126 ft., From ft. to ft., From ft. to ft.								
Gravel Pack Intervals: From 119 ft. to 126 ft., From ft. to ft., From ft. to ft.								
5 GROUT MATERIAL:								
1 Neat cement			2 Cement grout			3 Bentonite		
4 Other								
Grouted Intervals: From 119 ft. to 59 ft., From 0 ft. to 10 ft., From ft. to ft.								
What is the nearest source of possible contamination:								
1 Septic tank			4 Cess pool			7 Sewage lagoon		
2 Sewer lines			5 Seepage pit			8 Feed yard		
3 Lateral lines			6 Pit privy			9 Livestock pens		
						11 Fertilizer storage		
						12 Insecticide storage		
						13 Watertight sewer lines		
						14 Abandoned water well		
						15 Oil well/Gas well		
						16 Other (specify below)		
Direction from well: How many feet? Water Well Disinfected? Yes No								
Was a chemical/bacteriological sample submitted to Department? Yes No If yes, date sample								
was submitted month day year: Pump Installed? Yes No								
If Yes: Pump Manufacturer's name Model No. HP Volts								
Depth of Pump Intake ft. Pumps Capacity rated at gal./min.								
Type of pump: 1 Submersible 2 Turbine 3 Jet 4 Centrifugal 5 Reciprocating 6 Other								
6 CONTRACTOR'S OR LANDOWNER'S CERTIFICATION: This water well was (1) constructed, (2) reconstructed, or (3) plugged under my jurisdiction and was								
completed on August month 26 day 1982 year								
and this record is true to the best of my knowledge and belief. Kansas Water Well Contractor's License No.								
This Water Well Record was completed on March month 25 day 1983 year under the business								
name of Patricia M. Call by (signature)								
7 LOCATE WELL'S LOCATION WITH AN "X" IN SECTION BOX:		FROM	TO	LITHOLOGIC LOG		FROM	TO	LITHOLOGIC LOG
				See log from Site #44(1)				
ELEVATION: 1892.1								
Depth(s) Groundwater Encountered 1. ft. 2. ft. 3. ft. 4. ft. (Use a second sheet if needed)								
INSTRUCTIONS: Use typewriter or ball point pen, please press firmly and PRINT clearly. Please fill in blanks, underline or circle the correct answers. Send top three copies to Kansas Department of Health and Environment, Division of Environment, Water Well Contractors, Topeka, KS 66620. Send one to WATER WELL OWNER and retain one for your records.								

OFFICE USE ONLY

T

R

R

1/3

END

SEC.

3

NW 1/4

NW 1/4

NE 1/4

NE 1/4

NE 1/4

SITE NUMBER : 44
SITE LOCATION: NW NW NE

LEGAL LOCATION: 35-29-13W
COUNTY : PRATT

[illegible]

SITE NUMBER : 44
SITE LOCATION : NW NW NE
LEGAL LOCATION: 35-29-13W
COUNTY : PRATT

LANDOWNER: VERNON HUMBLE
ADDRESS :
PHONE NO.:

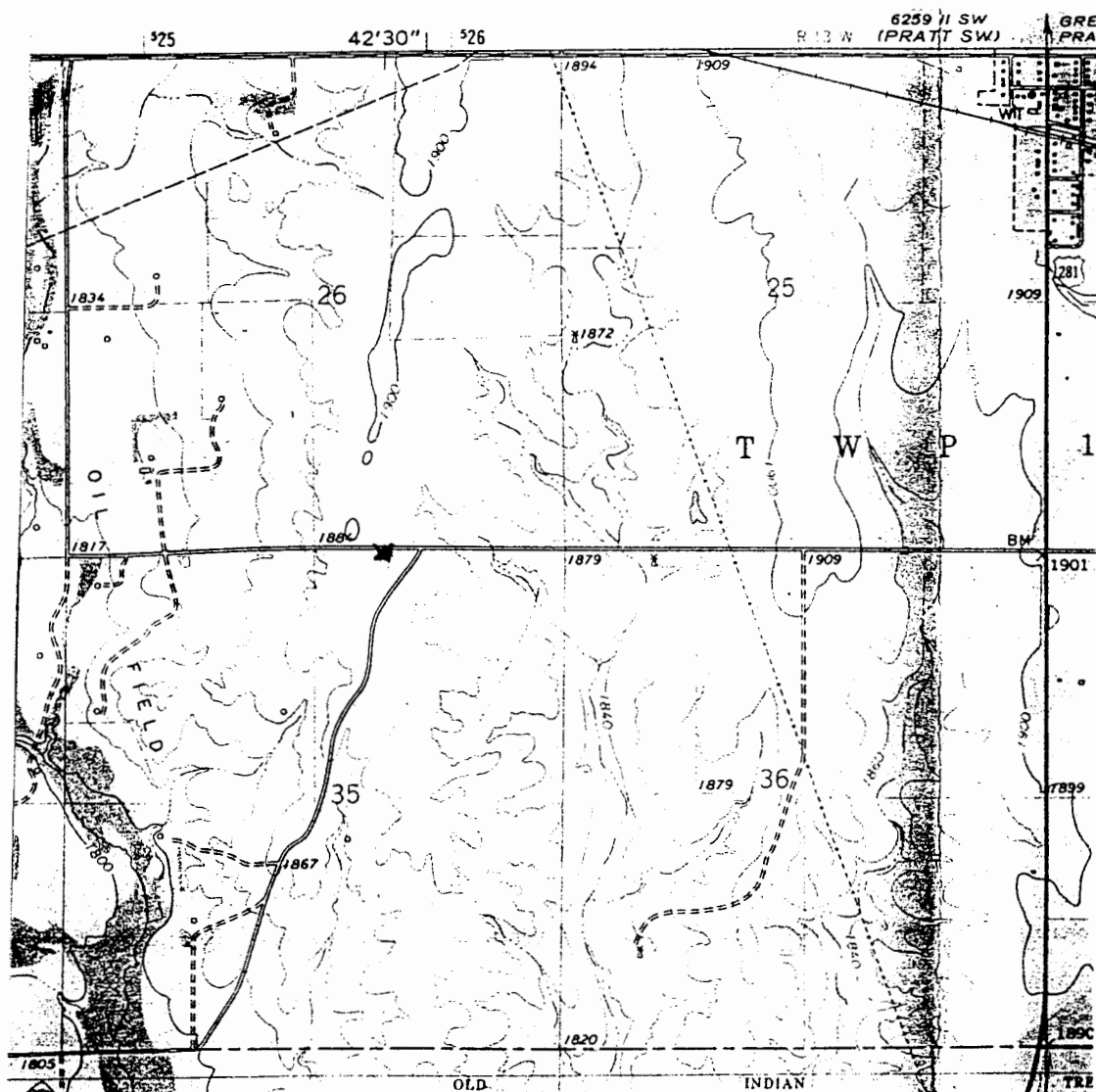

WELL LOCATION ✕