

WATER WELL RECORD Form WWC-5

Original Record Correction Change in Well Use

Division of Water Resources App. No.

Well ID

MW8

1 LOCATION OF WATER WELL: County: Sedgwick	Fraction NW¼ SW¼ NW¼ NW¼	Section Number 24	Township Number T 29 S	Range Number R 02 <input type="checkbox"/> E <input checked="" type="checkbox"/> W
---	------------------------------------	-----------------------------	----------------------------------	--

2 WELL OWNER: Last Name: Nelson First: Jeremy Business: Mulvane Cooperative Union Clearwater Branch Address: 9700 S. 135th St. W. Address: City: Clearwater State: KS ZIP: 67026	Street or Rural Address where well is located (if unknown, distance and direction from nearest town or intersection): If at owner's address, check here: <input checked="" type="checkbox"/>
--	--

3 LOCATE WELL WITH "X" IN SECTION BOX: <div style="text-align: center;"> <table border="1" style="margin: auto;"> <tr><td style="text-align: center;">X</td><td style="text-align: center;"> </td><td style="text-align: center;"> </td><td style="text-align: center;"> </td></tr> <tr><td style="text-align: center;">-- NW --</td><td style="text-align: center;">--</td><td style="text-align: center;">-- NE --</td><td style="text-align: center;"> </td></tr> <tr><td style="text-align: center;"> </td><td style="text-align: center;"> </td><td style="text-align: center;"> </td><td style="text-align: center;"> </td></tr> <tr><td style="text-align: center;">W</td><td style="text-align: center;"> </td><td style="text-align: center;"> </td><td style="text-align: center;">E</td></tr> <tr><td style="text-align: center;">-- SW --</td><td style="text-align: center;">--</td><td style="text-align: center;">-- SE --</td><td style="text-align: center;"> </td></tr> <tr><td style="text-align: center;"> </td><td style="text-align: center;"> </td><td style="text-align: center;"> </td><td style="text-align: center;"> </td></tr> <tr><td style="text-align: center;">S</td><td style="text-align: center;"> </td><td style="text-align: center;"> </td><td style="text-align: center;"> </td></tr> </table> <p>----- 1 mile -----</p> </div>	X				-- NW --	--	-- NE --						W			E	-- SW --	--	-- SE --						S				4 DEPTH OF COMPLETED WELL: 35 ft. Depth(s) Groundwater Encountered: 1) 25 ft. 2) ft. 3) ft., or 4) <input type="checkbox"/> Dry Well WELL'S STATIC WATER LEVEL: 23.75 ft. <input checked="" type="checkbox"/> below land surface, measured on (mo-day-yr)..... 2/12/18 <input type="checkbox"/> above land surface, measured on (mo-day-yr)..... Pump test data: Well water was ft. after hours pumping gpm Well water was ft. after hours pumping gpm Estimated Yield: gpm Bore Hole Diameter: 8.5 in. to 35 ft. and in. to ft.	5 Latitude: 37.51734 (decimal degrees) Longitude: 97.49628 (decimal degrees) Horizontal Datum: <input type="checkbox"/> WGS 84 <input checked="" type="checkbox"/> NAD 83 <input type="checkbox"/> NAD 27 Source for Latitude/Longitude: <input type="checkbox"/> GPS (unit make/model:) (WAAS enabled? <input type="checkbox"/> Yes <input type="checkbox"/> No) <input checked="" type="checkbox"/> Land Survey <input type="checkbox"/> Topographic Map <input type="checkbox"/> Online Mapper:
X																														
-- NW --	--	-- NE --																												
W			E																											
-- SW --	--	-- SE --																												
S																														
6 Elevation: 1306.36ft. <input checked="" type="checkbox"/> Ground Level <input type="checkbox"/> TOC Source: <input checked="" type="checkbox"/> Land Survey <input type="checkbox"/> GPS <input type="checkbox"/> Topographic Map <input type="checkbox"/> Other																														

7 WELL WATER TO BE USED AS:

1. <input type="checkbox"/> Domestic: <input type="checkbox"/> Household <input type="checkbox"/> Lawn & Garden <input type="checkbox"/> Livestock <input type="checkbox"/> Irrigation <input type="checkbox"/> Feedlot <input type="checkbox"/> Industrial	5. <input type="checkbox"/> Public Water Supply: well ID 6. <input type="checkbox"/> Dewatering: how many wells? 7. <input type="checkbox"/> Aquifer Recharge: well ID 8. <input checked="" type="checkbox"/> Monitoring: well ID MW8 9. Environmental Remediation: well ID <input type="checkbox"/> Air Sparge <input type="checkbox"/> Soil Vapor Extraction <input type="checkbox"/> Recovery <input type="checkbox"/> Injection	10. <input type="checkbox"/> Oil Field Water Supply: lease 11. Test Hole: well ID <input type="checkbox"/> Cased <input type="checkbox"/> Uncased <input type="checkbox"/> Geotechnical 12. Geothermal: how many bores? a) Closed Loop <input type="checkbox"/> Horizontal <input type="checkbox"/> Vertical b) Open Loop <input type="checkbox"/> Surface Discharge <input type="checkbox"/> Inj. of Water 13. <input type="checkbox"/> Other (specify):
---	--	---

Was a chemical/bacteriological sample submitted to KDHE? Yes No If yes, date sample was submitted:
 Water well disinfected? Yes No

8 TYPE OF CASING USED: Steel PVC Other CASING JOINTS: Glued Clamped Welded Threaded
 Casing diameter **2** in. to **20** ft., Diameter in. to ft., Diameter in. to ft.
 Casing height above land surface in. Weight lbs./ft. Wall thickness or gauge No. **SCH 40**
TYPE OF SCREEN OR PERFORATION MATERIAL:
 Steel Stainless Steel Fiberglass PVC Other (Specify)
 Brass Galvanized Steel Concrete tile None used (open hole)
SCREEN OR PERFORATION OPENINGS ARE:
 Continuous Slot Mill Slot Gauze Wrapped Torch Cut Drilled Holes Other (Specify)
 Louvered Shutter Key Punched Wire Wrapped Saw Cut None (Open Hole)
SCREEN-PERFORATED INTERVALS: From **20** ft. to **35** ft., From ft. to ft., From ft. to ft.
GRAVEL PACK INTERVALS: From **18** ft. to **35** ft., From ft. to ft., From ft. to ft.

9 GROUT MATERIAL: Neat cement Cement grout Bentonite Other **Concrete Surface Completion 0-1**
 Grout Intervals: From **1** ft. to **16** ft., From **16** ft. to **18** ft., From ft. to ft.
Nearest source of possible contamination:
 Septic Tank Lateral Lines Pit Privy Livestock Pens Insecticide Storage
 Sewer Lines Cess Pool Sewage Lagoon Fuel Storage Abandoned Water Well
 Watertight Sewer Lines Seepage Pit Feedyard Fertilizer Storage Oil Well/Gas Well
 Other (Specify)
 Direction from well? Distance from well? ft.

10 FROM	TO	LITHOLOGIC LOG	FROM	TO	LITHO. LOG (cont.) or PLUGGING INTERVALS
0	35	Silty Clay			

11 CONTRACTOR'S OR LANDOWNER'S CERTIFICATION: This water well was constructed, reconstructed, or plugged under my jurisdiction and was completed on (mo-day-year) **1/30/18** and this record is true to the best of my knowledge and belief.
 Kansas Water Well Contractor's License No. **585** This Water Well Record was completed on (mo-day-year) **2/15/18**
 under the business name of **ASSOCIATED ENVIRONMENTAL INC.** Signature *[Signature]*

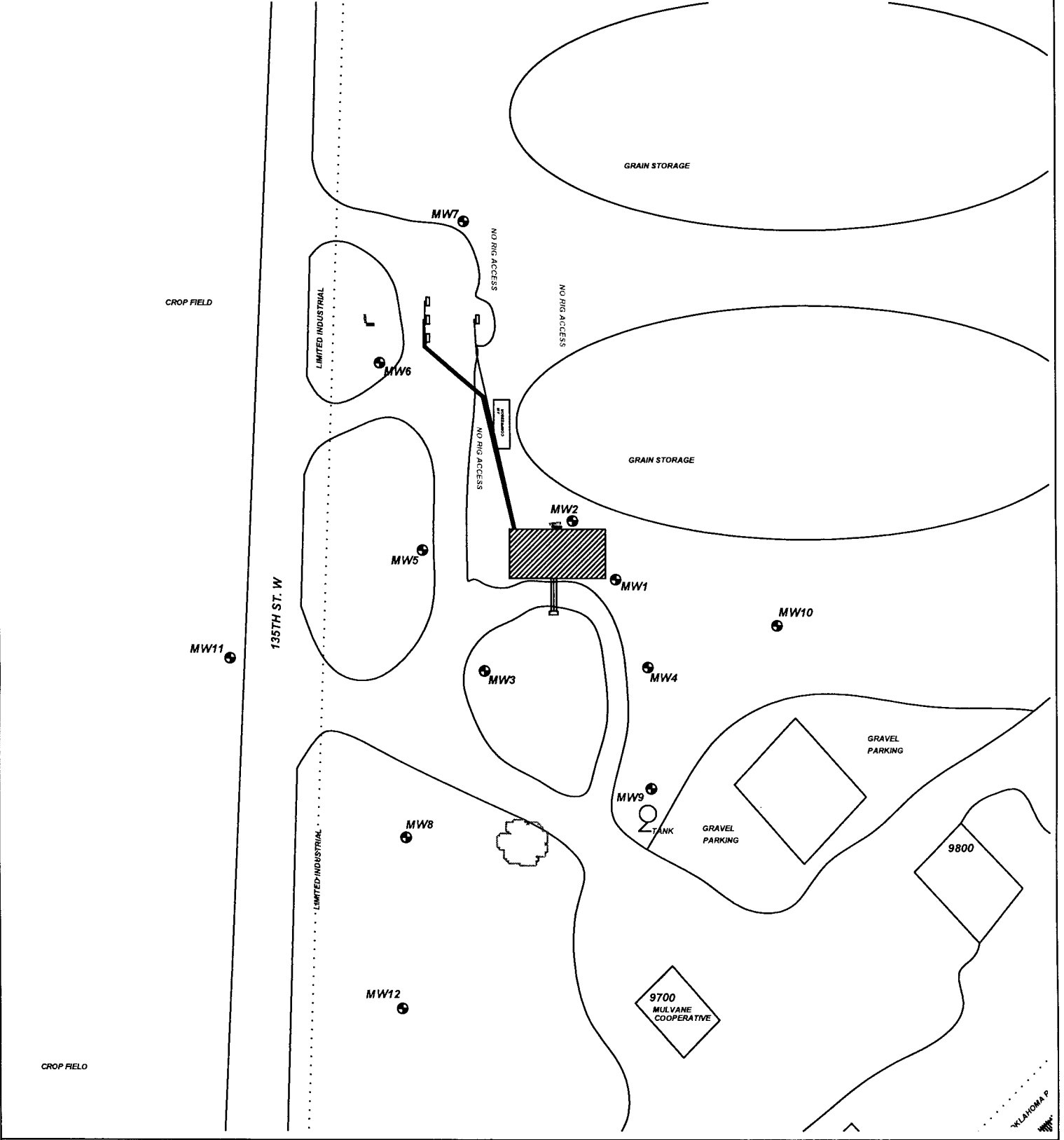

PROJECT: MULVANE COOPERATIVE UNION

ADDRESS: 9700 S. 135TH ST. W.

LOCATION: CLEARWATER, KS

DRAWN BY: B. STALNAKER **DATE:** 9/29/16

REVISED BY: B. STALNAKER **DATE:** 2/6/18

AEI JOB #: TF494 **KDHE JOB #:** U2-087-14827

TITLE: **FIGURE 2.1**
AREA BASE MAP
350' RADIUS

ASSOCIATED ENVIRONMENTAL INC.

LEGEND:

- = ACTIVE UST'S; 3 GASOLINE OF 6,000, 10,000 AND 20,000 GAL; 2 DIESEL 20,000 GAL; 1 KEROSENE 6,000 GAL
- = EXISTING PUMPS & LINES
- = MONITOR WELL
- = SUBJECT PROPERTY

SCALE: 1" = 100'

NOTES: No basements observed within 500'.