

WATER WELL RECORD Form WWC-5

Original Record Correction Change in Well Use

Division of Water Resources App. No.

Well ID

MW12

1 LOCATION OF WATER WELL: County: Sedgwick Fraction NW 1/4 SW 1/4 NW 1/4 NW 1/4 Section Number 24 Township Number T 29 S Range Number R 02 E W

2 WELL OWNER: Last Name: Nelson First: Jeremy Business: Mulvane Cooperative Union Clearwater Branch Street or Rural Address where well is located (if unknown, distance and direction from nearest town or intersection): If at owner's address, check here: Address: 9700 S. 135th St. W. City: Clearwater State: KS ZIP: 67026

3 LOCATE WELL WITH "X" IN SECTION BOX: N W E S

4 DEPTH OF COMPLETED WELL: 35 ft. Depth(s) Groundwater Encountered: 1) 25 ft. 2) ft. 3) ft. or 4) Dry Well WELL'S STATIC WATER LEVEL: 21.86 ft. below land surface, measured on (mo-day-yr) 2/12/18

5 Latitude: 37.51701 (decimal degrees) Longitude: 97.49628 (decimal degrees) Horizontal Datum: WGS 84 NAD 83 NAD 27 Source for Latitude/Longitude: GPS (unit make/model) (WAAS enabled? Yes No) Land Survey Topographic Map Online Mapper

7 WELL WATER TO BE USED AS: 1. Domestic: Household Lawn & Garden Livestock Irrigation Feedlot Industrial 5. Public Water Supply: well ID 6. Dewatering: how many wells? 7. Aquifer Recharge: well ID 8. Monitoring: well ID MW12 9. Environmental Remediation: well ID Air Sparge Soil Vapor Extraction Recovery Injection 10. Oil Field Water Supply: lease 11. Test Hole: well ID Cased Uncased Geotechnical 12. Geothermal: how many bores? a) Closed Loop Horizontal Vertical b) Open Loop Surface Discharge Inj. of Water 13. Other (specify):

Was a chemical/bacteriological sample submitted to KDHE? Yes No If yes, date sample was submitted: Water well disinfected? Yes No

8 TYPE OF CASING USED: Steel PVC Other CASING JOINTS: Glued Clamped Welded Threaded Casing diameter 2 in. to 20 ft. Diameter in. to ft. Diameter in. to ft. Casing height above land surface in. Weight lbs./ft. Wall thickness or gauge No. SCH 40

TYPE OF SCREEN OR PERFORATION MATERIAL: Steel Stainless Steel Fiberglass PVC Brass Galvanized Steel Concrete tile None used (open hole) SCREEN OR PERFORATION OPENINGS ARE: Continuous Slot Mill Slot Gauze Wrapped Torch Cut Drilled Holes Other (Specify) Louvered Shutter Key Punched Wire Wrapped Saw Cut None (Open Hole) SCREEN-PERFORATED INTERVALS: From 20 ft. to 35 ft. From ft. to ft. From ft. to ft. GRAVEL PACK INTERVALS: From 18 ft. to 35 ft. From ft. to ft. From ft. to ft.

9 GROUT MATERIAL: Neat cement Cement grout Bentonite Other Concrete Surface Completion 0-1 Grout Intervals: From 1 ft. to 16 ft. From 16 ft. to 18 ft. From ft. to ft. Nearest source of possible contamination: Septic Tank Lateral Lines Pit Privy Livestock Pens Insecticide Storage Sewer Lines Cess Pool Sewage Lagoon Fuel Storage Abandoned Water Well Watertight Sewer Lines Seepage Pit Feedyard Fertilizer Storage Oil Well/Gas Well Other (Specify) Direction from well? Distance from well? ft.

Table with 6 columns: 10 FROM, TO, LITHOLOGIC LOG, FROM, TO, LITHO. LOG (cont.) or PLUGGING INTERVALS. Row 1: 0, 35, Silty Clay, , ,

11 CONTRACTOR'S OR LANDOWNER'S CERTIFICATION: This water well was constructed, reconstructed, or plugged under my jurisdiction and was completed on (mo-day-year) 1/30/18 and this record is true to the best of my knowledge and belief. Kansas Water Well Contractor's License No. 585 This Water Well Record was completed on (mo-day-year) 2/15/18 under the business name of ASSOCIATED ENVIRONMENTAL INC. Signature

SEDGWICK

24-29-17

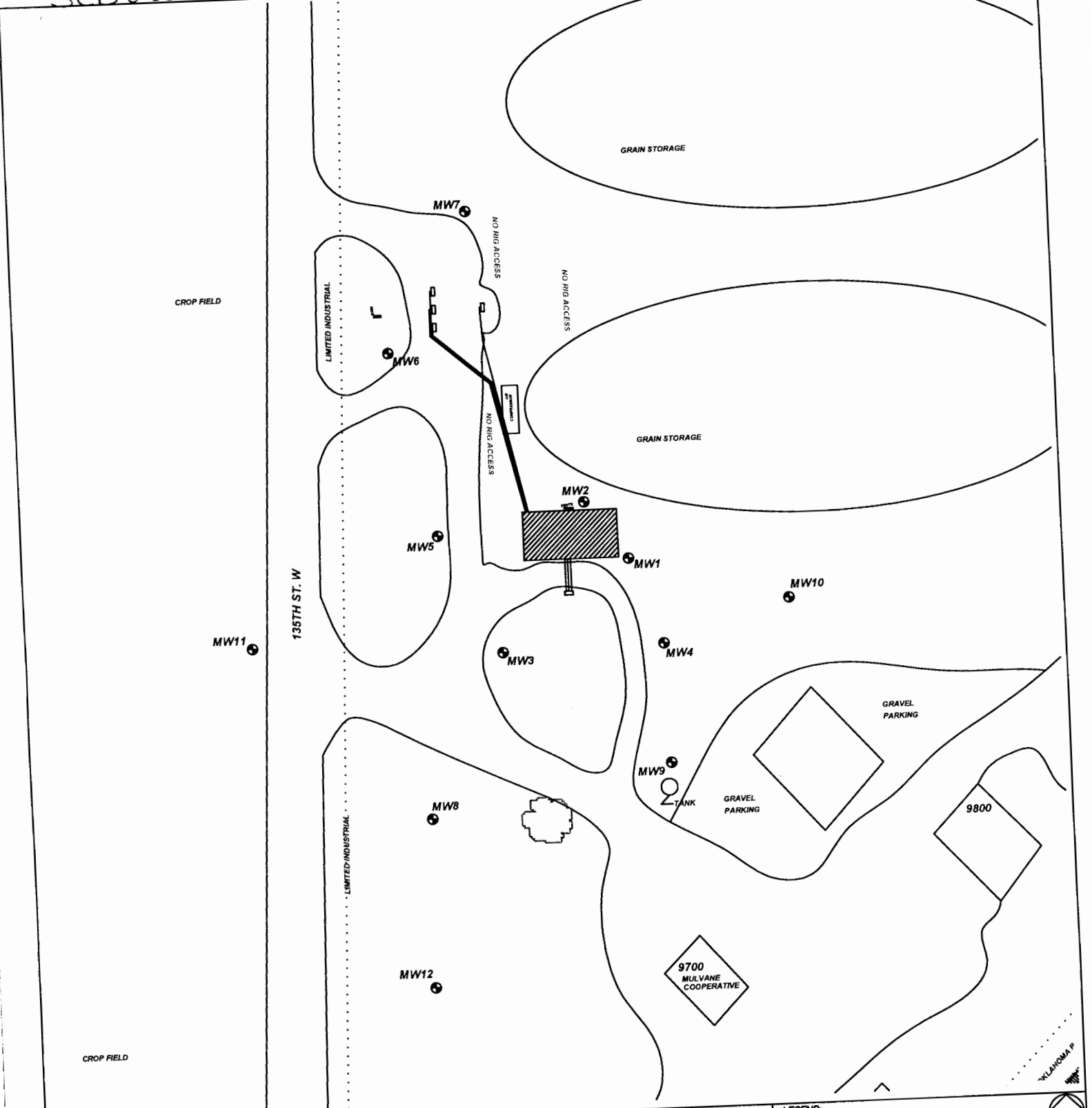

PROJECT: **MULVANE COOPERATIVE UNION**

ADDRESS: **9700 S. 135TH ST. W.**

LOCATION: **CLEARWATER, KS**

DRAWN BY: **B. STALNAKER** DATE: **9/29/16**

REVISED BY: **B. STALNAKER** DATE: **2/6/18**

AEI JOB #: **TF494** KDHE JOB #: **U2-087-14827**

TITLE: **FIGURE 2.1  
AREA BASE MAP  
350' RADIUS**

**AEI** ASSOCIATED ENVIRONMENTAL INC.

LEGEND:

- = ACTIVE UST'S; 3 GASOLINE OF 6,000, 10,000 AND 20,000 GAL; 2 DIESEL 20,000 GAL; 1 KEROSENE 6,000 GAL
- = EXISTING PUMPS & LINES
- = MONITOR WELL
- = SUBJECT PROPERTY

SCALE: **1" = 100'**

NOTES: **No basements observed within 500'.**