

**CORRECTION**

**WATER WELL RECORD (WWC-5)**

KOLAR DOC ID \_\_\_\_\_ WELL ID \_\_\_\_\_

Original Record      Correction      Change in Well Use

**LOCATION OF WATER WELL**

Latitude	Longitude	Section	Township	Range	E W	Fraction	¼	¼	¼
Datum	Elevation	County							

**WATER WELL OWNER**

Name	
Business	
Address	
Well location  at owner's address	

**WELL WATER USE**

\_\_\_\_\_

**COMPLETION**

Depth of completed well: \_\_\_\_\_ ft.

Depth(s) groundwater encountered:  
 (1) \_\_\_\_\_ ft.; (2) \_\_\_\_\_ ft.;  
 (3) \_\_\_\_\_ ft.; (4) dry well

Static water level in well: \_\_\_\_\_ ft.  
 measured below land surface on (mm/dd/yy): \_\_\_\_\_  
 measured above land surface on (mm/dd/yy): \_\_\_\_\_

Estimated yield: \_\_\_\_\_ gpm

Water level was: \_\_\_\_\_ ft. after \_\_\_\_\_ hours  
 pumping \_\_\_\_\_ gpm

Pump installed?    Yes    No

Water well disinfected?    Yes    No

Date disinfected (mm/dd/yy): \_\_\_\_\_

Aquifer, if known: \_\_\_\_\_

**NEAREST SOURCE OF POTENTIAL CONTAMINATION**

Source: \_\_\_\_\_

Distance from well: \_\_\_\_\_      Direction from well: \_\_\_\_\_

Source description: \_\_\_\_\_

Source: \_\_\_\_\_

Distance from well: \_\_\_\_\_      Direction from well: \_\_\_\_\_

Source description: \_\_\_\_\_

No potential source of contamination within 100 feet.

**CONSTRUCTION**

Borehole interval: from _____ to _____ ft.	Borehole diameter: _____ in.
Borehole interval: from _____ to _____ ft.	Borehole diameter: _____ in.
Casing height above land surface: _____ in. If casing height is less than 12 in. has a variance been approved?*    Yes    No <small>*variance not required for monitoring or environmental remediation wells</small>	
Casing type: _____	
Blank casing interval: _____ ft. to _____ ft.	
Blank casing diameter: _____ in. Casing joints: _____ Weight: _____ lbs/ft. Wall thickness or gauge no.: _____	
Blank casing interval: _____ ft. to _____ ft. Blank casing diameter: _____ in. Casing joints: _____ Weight: _____ lbs/ft. Wall thickness or gauge no.: _____	
Grout interval: _____ ft. to <b>95</b> == ft. Grout material: <b>Flowable Bentonite Grout</b>	
Grout interval: <b>95</b> ft. to <b>100</b> ft. Grout material: <b>Bentonite Seal</b>	
Screen / perforation material: _____	
Screen / perforation openings: _____	
Screen / perforation intervals: From _____ ft. to _____ ft. Slot size _____ unit _____	
From _____ ft. to _____ ft. Slot size _____ unit _____	
Gravel pack intervals: Gravel pack not used:      Gravel size _____ in. From <b>100</b> = ft. to <b>123</b> == ft.	
Gravel pack not used:      Gravel size _____ in. From _____ ft. to _____ ft.	

**PERMIT & ID NUMBERS (AS REQUIRED)**

DWR Application No.: \_\_\_\_\_

KDHE / EPA Project Code: \_\_\_\_\_

Site Name: \_\_\_\_\_

KDHE UIC Class V Form Completed:    Yes    No

County Permit:    Yes    No    Permit ID: \_\_\_\_\_

Lease Name & Well #: \_\_\_\_\_

# of boreholes: \_\_\_\_\_    # of dewatering wells: \_\_\_\_\_

**LITHOLOGIC LOG**

FROM	TO	LITHOLOGY INTERVALS

**COMMENTS**

\_\_\_\_\_

**CONTRACTOR'S OR LANDOWNERS CERTIFICATION**

This water well was constructed      reconstructed      pursuant to the stated water well contractor's license and was completed on \_\_\_\_\_. I certify that this record is true to the best of my knowledge and belief. This water well record was completed on \_\_\_\_\_ under the business name of \_\_\_\_\_, Kansas Water Well Contractor's License No. \_\_\_\_\_ under the authority of the designated person as defined in K.A.R. 28-30-2(j) and signed and certified by the electronic signature of the designated person at its submittal: \_\_\_\_\_.



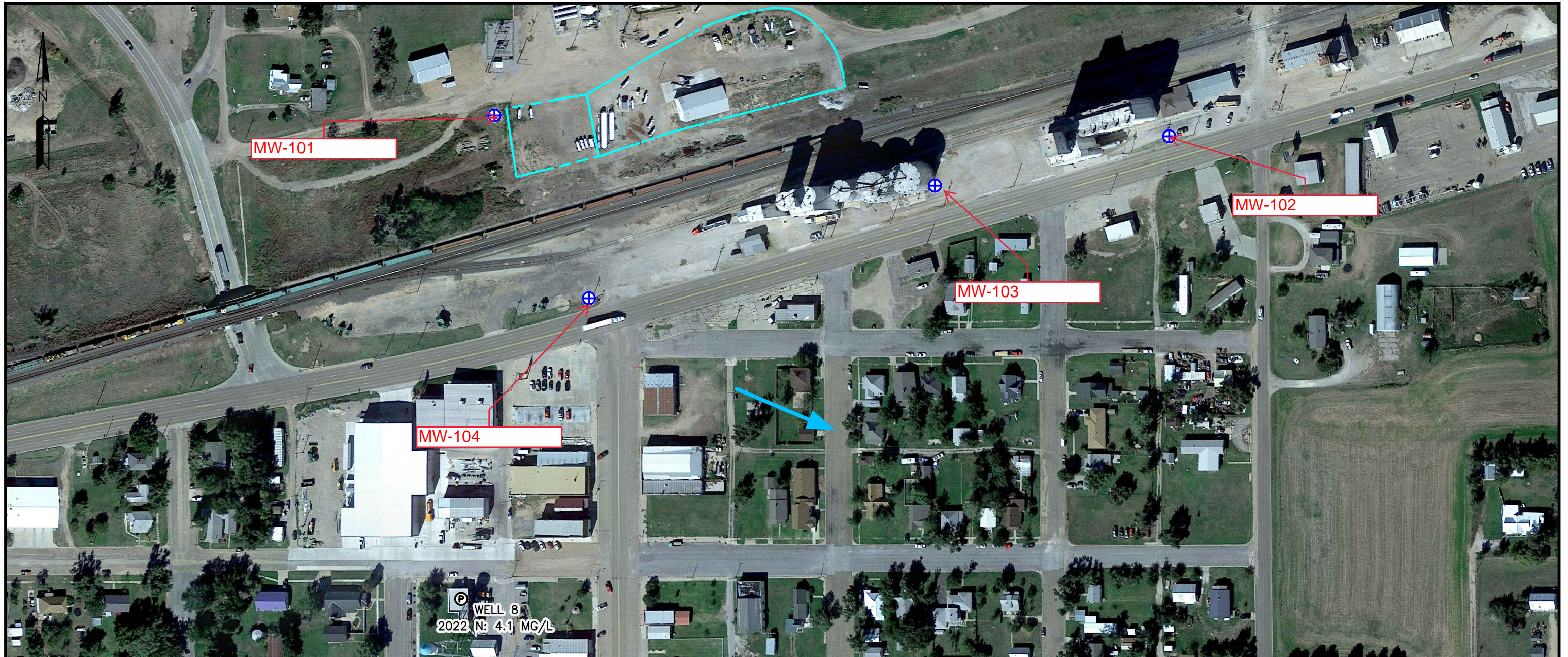

Send one copy to WATER WELL OWNER and retain one for your records. Fee of \$5.00 for each constructed well.

DOC ID	1670523	
Form	WWC5.2	
Contractor	Woofter Pump & Well, Inc. #881	
From	To	LithologicLog
0	2	Surface Top soil Native soil
2	17	Clay
17	92	Clay with caliche lenses and traces of sand
92	98	Clay and caliche with sand lenses
98	123	Fine and medium sand with few clay streaks



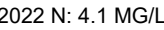

**LEGEND**

-  LEASED PROPERTY BOUNDARY (APPROXIMATE)
-  PROPOSED MONITORING WELL
-  PUBLIC WATER SUPPLY WELL
-  ASSUMED GROUNDWATER FLOW DIRECTION
-  2022 NITRATE-N CONCENTRATION (MG/L)

**NOTES**

1. PHOTOSOURCE: [GOOGLE EARTH](#) IMAGE DATE OCTOBER 2017. DATE ACCESSED MAY 2021
2. CITY OF BUCKLIN WELL 8 NITRATE-N CONCENTRATION WAS OBTAINED FROM THE KANSAS PUBLIC WATER SUPPLY SYSTEM PORTAL IN JULY 2022.

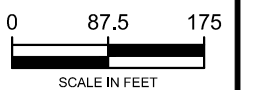

**PROPOSED GROUNDWATER MONITORING WELL LOCATIONS**

**OFFERLE COOP  
314 EAST RAILROAD  
BUCKLIN, KANSAS**

DATE:	SEPTEMBER 2022
SCALE:	1"=175'
DRAWN BY:	ASR
APPROVED:	BS
<b>REVISED FIGURE 5</b>	