

WATER WELL RECORD (WWC-5)

KOLAR DOC ID _____ WELL ID _____
Original Record Correction Change in Well Use

LOCATION OF WATER WELL

Table with columns: Latitude, Longitude, Section, Township, Range, E/W, Fraction, Datum, Elevation, County.

WATER WELL OWNER

Form with fields: Name, Business, Address, Well location at owner's address.

WELL WATER USE

Empty box for Well Water Use.

COMPLETION

Form with fields: Depth of completed well, Depth(s) groundwater encountered, Static water level in well, Estimated yield, Water level was, Pump installed?, Water well disinfected?, Date disinfected, Aquifer, if known.

NEAREST SOURCE OF POTENTIAL CONTAMINATION

Form with fields: Source, Distance from well, Direction from well, Source description, No potential source of contamination within 100 feet.

CONSTRUCTION

Form with fields: Borehole interval, Borehole diameter, Casing height above land surface, Casing type, Blank casing interval, Casing joints, Weight, Wall thickness or gauge no., Grout interval, Grout material, Screen / perforation material, Screen / perforation openings, Screen / perforation intervals, Gravel pack intervals.

PERMIT & ID NUMBERS (AS REQUIRED)

Form with fields: DWR Application No., KDHE / EPA Project Code, Site Name, KDHE UIC Class V Form Completed, County Permit, Lease Name & Well #, # of boreholes, # of dewatering wells.

LITHOLOGIC LOG

Table with columns: FROM, TO, LITHOLOGY INTERVALS.

COMMENTS

Form with text: 0 to 1.5 ft concrete

CONTRACTOR'S OR LANDOWNERS CERTIFICATION



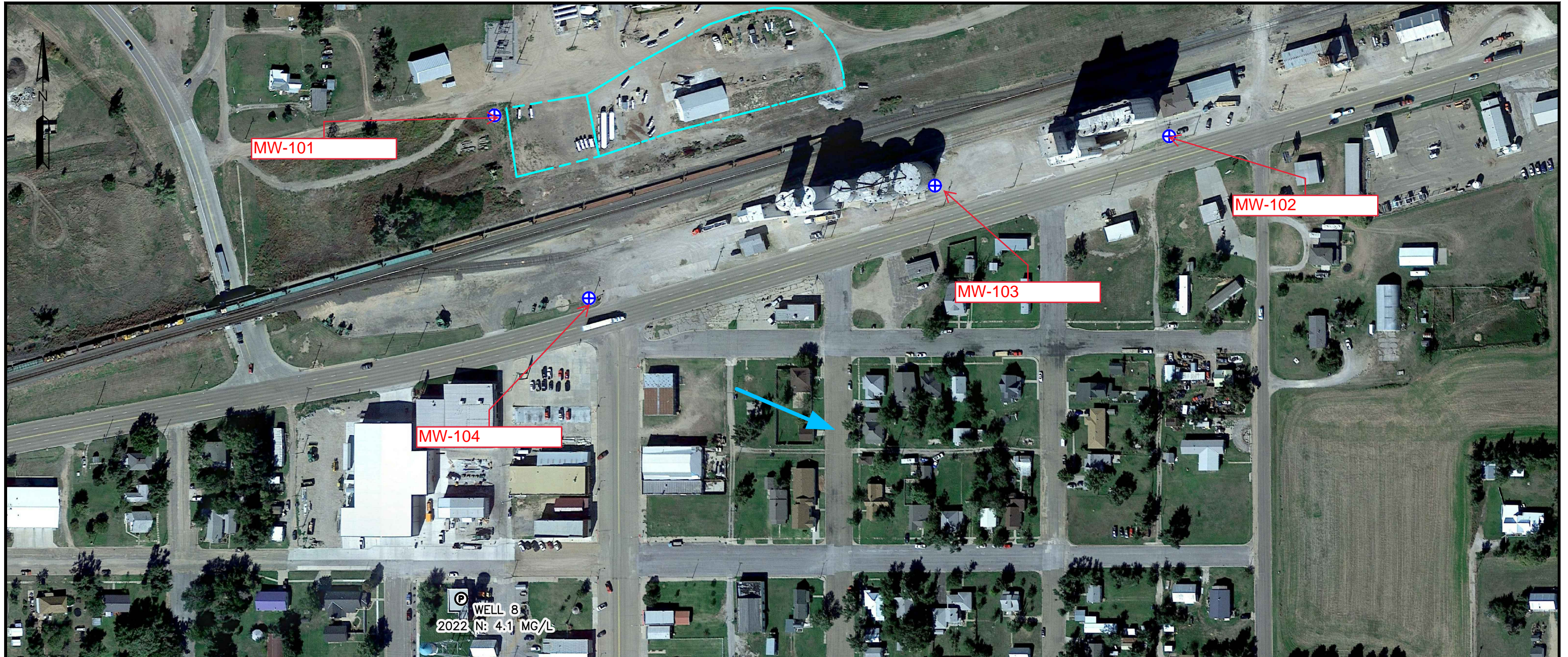

Form with text: This water well was constructed/reconstructed pursuant to the stated water well contractor's license and was completed on... I certify that this record is true to the best of my knowledge and belief...

Send one copy to WATER WELL OWNER and retain one for your records. Fee of \$5.00 for each constructed well.

DOC ID	1670521	
Form	WWC5.2	
Contractor	Woofter Pump & Well, Inc. #881	
From	To	LithologicLog
0	2	Surface Top soil Native soil
2	26	Clay with traces of sand
26	89	Clay with caliche lenses and traces of sand
89	106	Clay and caliche with few sand lenses
106	116	Fine and medium sand with clay lenses
116	123	Fine and medium sand and small gravel with clay lenses

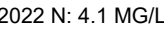

LEGEND

-  LEASED PROPERTY BOUNDARY (APPROXIMATE)
-  PROPOSED MONITORING WELL
-  PUBLIC WATER SUPPLY WELL
-  ASSUMED GROUNDWATER FLOW DIRECTION
-  2022 NITRATE-N CONCENTRATION (MG/L)

NOTES

1. PHOTOSOURCE: [GOOGLE EARTH](#) IMAGE DATE OCTOBER 2017. DATE ACCESSED MAY 2021
2. CITY OF BUCKLIN WELL 8 NITRATE-N CONCENTRATION WAS OBTAINED FROM THE KANSAS PUBLIC WATER SUPPLY SYSTEM PORTAL IN JULY 2022.

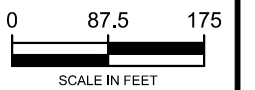

PROPOSED GROUNDWATER MONITORING WELL LOCATIONS

**OFFERLE COOP
314 EAST RAILROAD
BUCKLIN, KANSAS**

DATE:	SEPTEMBER 2022
SCALE:	1"=175'
DRAWN BY:	ASR
APPROVED:	BS
REVISED FIGURE 5	