



COPY

Suite 700 • 155 North Market • Wichita, Kansas 67202-1821
(316) 262-3573

August 8, 2011

Kansas Department of Health and Environment
Division of Environment
Geology Section
Bureau of Water
1000 SW Jackson St., Suite 420
Topeka, Kansas 66612-1367

Attn: Mr. Richard Harper, LG

Ref: Water Appropriation -Temporary Permit # 20100464
Assignment of Water Well to Landowner
N/2 -NW 13-29-24W
Ford Co., Kansas

Dear Mr. Harper:

Enclosed for your files are a number of documents relative to the above referenced water well which was drilled by Rosencrantz-Bemis (KWWCL#134) on behalf of Vincent Oil Corporation.
The well was drilled in November of 2010 as a water supply well for an oil well drilling operation.

The landowner of the property on which the well is located has elected to assume responsibility for the water well under existing Kansas law and / or regulation.

Towards that end I have attached the following for your records:

1. A copy of the Water Well Record (Form WWC-5)
2. A copy of the Water Appropriation - Temporary Permit # 20100464
3. A signed original Assignment of Water Well to Landowner (KDHW Form WWC-7)

After reviewing the enclosed documentation should you have any questions or require additional information to complete this transfer please contact me at your earliest convenience. I can be reached at the address and or telephone number shown in the above letterhead.

Sincerely,

M.L. Korphage, P.G.
Geologist
Vincent Oil Corporation

XC: File

RECEIVED
AUG 09 2011
BUREAU OF WATER

Reply to: (785) 296-3565 FAX (785) 296-5509
 Bureau of Water - Geology Section
 1000 S. W. Jackson, Ste. 420
 Topeka, KS 66612-1367



KANSAS DEPARTMENT OF HEALTH & ENVIRONMENT

ASSIGNMENT OF WATER WELL TO LANDOWNER

I, Michael Scott (Scott Farms Inc.) of 11778 X Road
 (Landowner's address)

Bloom Kansas 67865 am the landowner on which a water well is located in
 (City) (State) (Zip)
 the _____ quarter of the N/2 quarter of the NW quarter in Section 13, Township 29,
 Range 24 ☐ E ☒ W, in Ford County, Kansas which is approxi-
 mately 4620 feet north/south, and 3960 feet east/west of the apparent SE
 section corner. The water well was drilled in November 2010 (month/year).

I hereby request that Vincent Oil Corporation leave the water well,
 (Operator name)
 which was drilled by Temporary Water Permit # 20100464, unplugged, and I will
 assume all responsibility for the plugging of said water well in accordance with the requirements
 of the Kansas Department of Health and Environment regulation K.A.R. 28-30-7.

LANDOWNER:

SCOTT FARMS INC.
Michael E. Scott pres.
 (Signature) (Date)

Michael E. Scott
 (Print)

IF ADDITIONAL LANDOWNER

 (Signature) (Date)

 (Print)

OPERATOR:

M. L. Korphage
 (Signature) (Date) 7/29/2011

By: M.L. Korphage, P.G.
 (Agent)
 Vincent Oil Corporation

November 22, 2010

ROSENCRANTZ-BEMIS ENTERPRISES INC
PO BOX 713
GREAT BEND KS 67530-0713

RE: Temporary Permit
File No. 20100464

Dear Sir or Madam:

Your application for temporary permit to appropriate water for beneficial use has been examined, approved, and is being returned herewith for your records.

The approval of your application constitutes a temporary permit to appropriate water for beneficial use, as set forth in the application. This permit does not give authority to any right-of-way, or authorize injury to, or trespass upon public or private property, does not constitute authority under K.S.A. 82a 301 through 305 to construct any dam or other obstruction; nor does it obviate the necessity of assent from Federal or Local Governmental authorities, when necessary. Records must be maintained from which the quantity of water actually diverted may be readily determined.

Upon abandonment of the authorized well(s) for the authorized use, and/or dismissal or expiration of this temporary permit, the well(s) must be plugged in accordance with the requirements of Article 30 of the Rules and Regulations as adopted by the Kansas Department of Health and Environment (KDHE). If the well is to be retained by the landowner for other purposes after the expiration, the well(s) must initially be properly constructed by the well driller to comply with Article 30 of the Rules and Regulations as adopted by KDHE. Upon transfer of responsibility for maintenance of the well, a copy of the legal transfer must be forwarded to KDHE Geology Section, 1000 SW Jackson, Suite 420, Topeka, Kansas, 66612-1364, telephone (785) 296-5524.

K.S.A. 82a-728 sets forth, in essence, that it is unlawful to divert or threaten to divert water for the type use you propose without first acquiring approval of the Chief Engineer of the Division of Water Resources. K.S.A. 82a-737 sets forth that violation of the Kansas Water Appropriation Act, any adopted rule or regulation, or any order of the Chief Engineer, may be subject to a civil penalty of up to \$1000, per violation. Each day that any such violation occurs can be considered a separate offense.

If you have any questions, please contact our office at (785) 296-3717.

Sincerely,

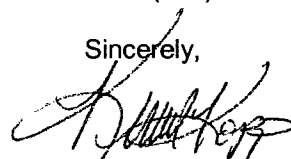

Kenneth A. Kopp, L.G.
Water Appropriation Program

Enclosures

pc: Scott Farms, Inc.
GMD No. 3

Submit To:

CHIEF ENGINEER
Division of Water Resources
Kansas Department of Agriculture
109 SW 9th Street, 2nd Floor
Topeka, KS 66612-1283
www.ksda.gov/dwr

APPLICATION FOR
TEMPORARY PERMIT

☒ GROUNDWATER
☐ SURFACE WATER
(check one)

WATER RESOURCES
RECEIVED

NOV 22 2010

KS DEPT OF AGRICULTURE



FO 2
GMD 3
MEETS 0
K.A.R. 5-1
BY KMK
DATE 11/22/2011
State of Kansas

STATUTORY FILING FEE OF \$200.00 MUST ACCOMPANY THIS APPLICATION
(Make check payable to the Kansas Department of Agriculture)

20100464

1. Applicant: (Please print or type)

Name Vincent Oil Co
Stre _____
City _____
Zip _____
St _____
ar _____

6. Period of use (6 months maximum):

Commencing date: 11-24-10

Ending Date: 5-23-11

7. Location of the proposed point of diversion shall be indicated on the diagram below. Use the center section.

If surface water, indicate on the diagram the course of the stream, and its name.

The scale of the diagram is 2 inches = 1 mile
Each small square represents 10 acres

2. Location of Point of Diversion:

Sec. 13, Twp. 29, Rng. 24, (NW),
Ford County, Kansas.

Distance from Southeast Corner of Section:

4620 feet North from Southeast Corner

3960 feet West from Southeast Corner

Existing water right? Yes ☐ No ☒
If yes, File No. _____

Pending application? Yes ☐ No ☒
If yes, File No. _____

3. Water Use Data:

Proposed Max. Pumping Rate (gpm) 40 Gpm

Amount Requested (gallons) 1/2 million
(not to exceed one million gallons unless for dewatering)

Depth of Well (feet) 200-220 ft, OR

Name of Stream _____

4. Water is to be used for (briefly describe proposed use):

drilling oil well

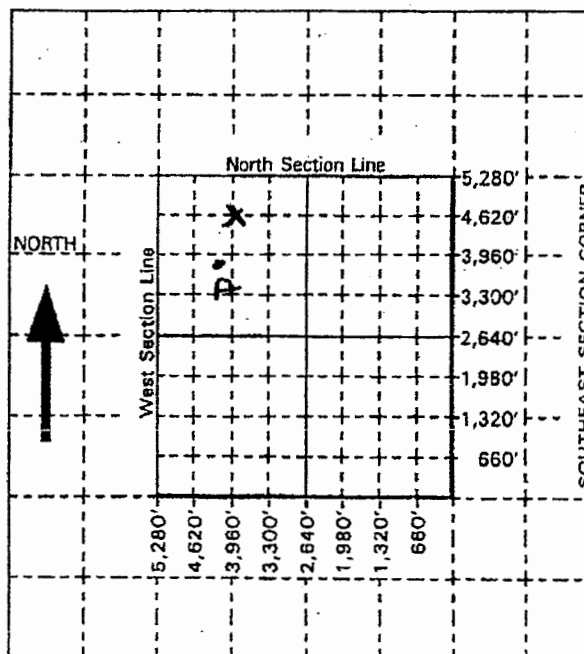

5. Location of place of use:

C.1N1/2/NW
13-29-24
Ford County

RECEIVED

AUG 30 2011

KS GEO SURVEY

For Office Use Only: Code TMP Fee \$200 TR # _____ Receipt Date 11-22-10 Check # 3529

8. For groundwater use, list below all wells within 1/2 mile of the proposed well, and plot locations upon the diagram on reverse side. If additional space is needed, attach sheet.

Other wells -

Well A Owner(s): Scott Farms Inc
Address: 11778 X Road Bloom, Ks.

Well B Owner(s): _____
Address: _____

9. For surface water use, list below the names and addresses of all landowners from downstream of the tract of land upon which the point of diversion is located. If applicable, list upstream to a point 1/2 mile back sheet.

Tract A Owner(s): _____
Address: _____

Tract B Owner(s): _____
Address: _____

10. The owner of the point of diversion, if other than the applicant is (please print):

Scott Farms Inc, 11778 X Road Bloom, Ks. 67860
(name, address and telephone number)

You must provide evidence of legal access to, or control of, the point of diversion from the landowner or the landowner's authorized representative. Provide a copy of a recorded deed, lease, easement or other document with this application. In lieu thereof, you may sign the following sworn statement:

I have legal access to, or control of, the point of diversion described in this application from the landowner or the landowner's authorized representative. I declare under penalty of perjury that the foregoing is true and correct.

Executed on Nov. 19, 2010. Lora Alefs
Applicant's Signature

11. The applicant states that the information set forth herein is true and accurate to the best of his/her knowledge.

<u>Lora Alefs</u> Signature of Applicant	or	_____ Authorized Representative	_____ Date
<u>Lora Alefs</u> Applicant's Name Printed		_____ Title	

DO NOT WRITE BELOW THIS LINE

CONDITIONS OF APPROVAL:

The applicant shall maintain records from which the quantity of water actually diverted may be readily determined.

The use of water herein authorized shall not be made so as to impair any use under existing water rights or prejudicially and unreasonably affect the public interest.

K.S.A. 82a-728 states in part "(a) except for the appropriation of water for the purpose of domestic use, . . . it shall be unlawful for any person to appropriate or threaten to appropriate water from any source without first applying for and obtaining a permit to appropriate water . . ."

Well(s) must be properly constructed by the well driller to comply with Article 30 of the Rules and Regulations as adopted by the Kansas Department of Health and Environment.

The Chief Engineer specifically retains jurisdiction in this matter with authority to make such reasonable reductions in the approved rate of diversion and quantity authorized, and such changes in other terms, conditions, and limitations set forth in this approval and permit to proceed as may be deemed to be in the public interest.

APPLICATION APPROVED

Permit Number: 20100464
Date Issued: November 22, 2010
Effective: November 24, 2010
Expiration Date: May 23, 2011

[Signature]

For: David W Barfield, P.E.
Chief Engineer
Division of Water Resources
Kansas Department of Agriculture

The point of diversion authorized by the approval of this application for temporary permit is more particularly described as being located near the center of the North Half of the Northwest Quarter (N1/2 NW1/4) of Section 13, Township 29 South, Range 24 West, Ford County, Kansas.

This is a final agency action. If you choose to appeal this decision or any finding or part thereof, you must do so by filing a petition for review in the manner prescribed by the Kansas Act for Judicial Review and Civil Enforcement of Agency Actions (KJRA K.S.A. 77-601 et. seq.) within 30 days of service of this order. Your appeal must be made with the appropriate district court for the district of Kansas. The Chief Legal Counsel for the Kansas Department of Agriculture, 109 SW 9th Street, 4th Floor, Topeka, Kansas 66612, is the agency officer who will receive service of a petition for judicial review on behalf of the Department of Agriculture, Division of Water Resources. If you have questions or would like clarification concerning this order, you may contact the Chief Engineer.

WATER WELL RECORD

Form WWC-5

Division of Water Resources App. No.

20100464

1 LOCATION OF WATER WELL: County: Ford		Fraction ¼ C ¼ N/2 ¼ NW ¼		Section Number 13	Township No. T 29 S	Range Number R 24 <input type="checkbox"/> E <input checked="" type="checkbox"/> W															
Street/Rural Address of Well Location; if unknown, distance & direction from nearest town or intersection: If at owner's address, check here <input type="checkbox"/> 7 1/2 West of Kingsdown				Global Positioning System (GPS) information: Latitude: (in decimal degrees) Longitude: (in decimal degrees) Elevation: Datum: <input type="checkbox"/> WGS 84, <input type="checkbox"/> NAD 83, <input type="checkbox"/> NAD 27 Collection Method: <input type="checkbox"/> GPS unit (Make/Model:) <input type="checkbox"/> Digital Map/Photo, <input type="checkbox"/> Topographic Map, <input type="checkbox"/> Land Survey Est. Accuracy: <input type="checkbox"/> <3 m, <input type="checkbox"/> 3-5 m, <input type="checkbox"/> 5-15 m, <input type="checkbox"/> >15 m																	
2 WATER WELL OWNER: Vincent Oil Co. RR#, Street Address, Box #: 155 N. Market-Ste 700 City, State, ZIP Code : Wichita, Ks. 67202																					
3 LOCATE WELL WITH AN "X" IN SECTION BOX: N <table border="1" style="margin: 10px auto; width: 150px; text-align: center;"> <tr><td>X</td><td></td><td></td></tr> <tr><td>--NW--</td><td>--NE--</td><td></td></tr> <tr><td></td><td></td><td></td></tr> <tr><td>--SW--</td><td>--SE--</td><td></td></tr> <tr><td></td><td></td><td></td></tr> </table> W <div style="text-align: center;">S -----1 mile----- </div>		X			--NW--	--NE--					--SW--	--SE--					4 DEPTH OF COMPLETED WELL 220 ft. Depth(s) Groundwater Encountered (1) ft. (2) ft. (3) ft. WELL'S STATIC WATER LEVEL ft. below land surface measured on mo/day/yr. 11-24-10 Pump test data: Well water was ft. after hours pumping gpm EST. YIELD. NA gpm. Well water was ft. after hours pumping gpm Bore Hole Diameter 10 in. to 220 ft., and in. to ft. WELL WATER TO BE USED AS: <input type="checkbox"/> Public water supply <input type="checkbox"/> Geothermal <input type="checkbox"/> Injection well <input type="checkbox"/> Domestic <input type="checkbox"/> Feedlot <input checked="" type="checkbox"/> Oil field water supply <input type="checkbox"/> Dewatering <input type="checkbox"/> Other (Specify below) <input type="checkbox"/> Irrigation <input type="checkbox"/> Industrial <input type="checkbox"/> Domestic-lawn & garden <input type="checkbox"/> Monitoring well Was a chemical/bacteriological sample submitted to Department? <input type="checkbox"/> Yes <input checked="" type="checkbox"/> No If yes, mo/day/yr sample was submitted Water well disinfected? <input checked="" type="checkbox"/> Yes <input type="checkbox"/> No				
X																					
--NW--	--NE--																				
--SW--	--SE--																				
5 TYPE OF CASING USED: <input type="checkbox"/> Steel <input checked="" type="checkbox"/> PVC <input type="checkbox"/> Other CASING JOINTS: <input checked="" type="checkbox"/> Glued <input type="checkbox"/> Clamped <input type="checkbox"/> Welded <input type="checkbox"/> Threaded Casing diameter .5 in. to 220 ft., Diameter in. to ft., Diameter in. to ft. Casing height above land surface 18 in., Weight SDR 26 lbs./ft., Wall thickness or gauge No. TYPE OF SCREEN OR PERFORATION MATERIAL: <input type="checkbox"/> Steel <input type="checkbox"/> Stainless Steel <input checked="" type="checkbox"/> PVC <input type="checkbox"/> Other (Specify) <input type="checkbox"/> Brass <input type="checkbox"/> Galvanized Steel <input type="checkbox"/> None used (open hole) SCREEN OR PERFORATION OPENINGS ARE: <input type="checkbox"/> Continuous slot <input type="checkbox"/> Mill slot <input type="checkbox"/> Gauze wrapped <input type="checkbox"/> Torch cut <input type="checkbox"/> Drilled holes <input type="checkbox"/> None (open hole) <input type="checkbox"/> Louvered shutter <input type="checkbox"/> Key punched <input type="checkbox"/> Wire wrapped <input checked="" type="checkbox"/> Saw cut <input type="checkbox"/> Other (specify) SCREEN-PERFORATED INTERVALS: From 220 ft. to 180 ft., From ft. to ft. From ft. to ft., From ft. to ft. GRAVEL PACK INTERVALS: From 220 ft. to 20 ft., From ft. to ft. From ft. to ft., From ft. to ft.																					
6 GROUT MATERIAL: <input type="checkbox"/> Neat cement <input type="checkbox"/> Cement grout <input checked="" type="checkbox"/> Bentonite <input type="checkbox"/> Other Grout Intervals: From ft. to ft., From 20 ft. to 0 ft., From ft. to ft. What is the nearest source of possible contamination: <input type="checkbox"/> Septic tank <input type="checkbox"/> Lateral lines <input type="checkbox"/> Pit privy <input type="checkbox"/> Livestock pens <input type="checkbox"/> Insecticide storage <input checked="" type="checkbox"/> Other (specify below) <input type="checkbox"/> Sewer lines <input type="checkbox"/> Cesspool <input type="checkbox"/> Sewage lagoon <input type="checkbox"/> Fuel storage <input type="checkbox"/> Abandoned water well <input type="checkbox"/> Watertight sewer lines <input type="checkbox"/> Seepage pit <input type="checkbox"/> Feedyard <input type="checkbox"/> Fertilizer storage <input type="checkbox"/> Oil well/gas well <input type="checkbox"/> Tank battery Direction from well Northwest Distance from well 150 ft.																					
FROM	TO	LITHOLOGIC LOG	FROM	TO	LITHO. LOG (cont.) or PLUGGING INTERVALS																
0	4	Top soil																			
4	87	Tan clay																			
87	113	Clay																			
113	150	Tan clay & fine sand																			
150	185	Sand & gravel-med. to large																			
185	201	Tan sandy clay																			
201	214	Sand & gravel-med. to large																			
214	217	Yellow clay																			
217	220	Blueish-green shale																			

7 CONTRACTOR'S OR LANDOWNER'S CERTIFICATION: This water well was ☒ constructed, ☐ reconstructed, or ☐ plugged under my jurisdiction and was completed on (mo/day/year) 11-24-10 and this record is true to the best of my knowledge and belief. Kansas Water Well Contractor's License No. 134 This Water Well Record was completed on (mo/day/year) 12-14-10 under the business name of Rosencrantz-Bemis by (signature)

INSTRUCTIONS: Use typewriter or ball point pen. PLEASE PRESS FIRMLY and PRINT clearly. Please fill in blanks and check the correct answers. Send three copies (white, blue, pink) to Kansas Department of Health and Environment, Bureau of Water, Geology Section, 1000 SW Jackson St., Suite 420, Topeka, Kansas 66612-1367. Telephone 785-296-5522. Send one copy to WATER WELL OWNER and retain one for your records. Include fee of \$5.00 for each constructed well. Visit us at <http://www.kdheks.gov/waterwell/index.html>.