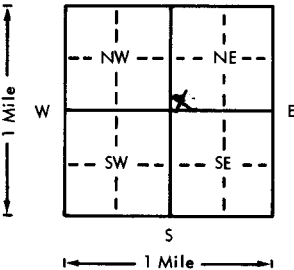

USE TYPEWRITER OR BALL POINT PEN-PRESS FIRMLY, PRINT CLEARLY.

WATER WELL RECORD  
KSA 82a-1201-1215

Kansas Department of Health and Environment-Division of Environment  
(Water well Contractors)  
Topeka, Kansas 66620

1. Location of well:	County <b>Stanton</b>	Fraction <b>NW 1/4 NW 1/4 NE 1/4</b>	Section number <b>3</b>	Township number <b>T 29 S</b>	Range number <b>R 39</b> <span style="float:right;">EW</span>
2. Distance and direction from nearest town or city: <b>1/2 mi west of Big Bow.</b>			3. Owner of well: <b>B. F. Cornet</b> R.R. or street: <b>Big Bow, Kansas 67832</b> City, state, zip code:		
4. Locate with "X" in section below: N  W E S 1 Mile			Sketch map:		
5. Type and color of material			From	To	
6. Bore hole dia. <b>26</b> in. Completion date <b>4-15-77</b> Well depth <b>570</b> ft.			7. <input type="checkbox"/> Cable tool <input type="checkbox"/> Rotary <input type="checkbox"/> Driven <input type="checkbox"/> Dug <input type="checkbox"/> Hollow rod <input type="checkbox"/> Jetted <input type="checkbox"/> Bored <input checked="" type="checkbox"/> Reverse rotary		
8. Use: <input type="checkbox"/> Domestic <input type="checkbox"/> Public supply <input type="checkbox"/> Industry <input checked="" type="checkbox"/> Irrigation <input type="checkbox"/> Air conditioning <input type="checkbox"/> Stock <input type="checkbox"/> Lawn <input type="checkbox"/> Oil field water <input type="checkbox"/> Other			9. Casing: Material <u>steel</u> Height: Above or below Threaded <input type="checkbox"/> Welded <input checked="" type="checkbox"/> Surface <u>12</u> in. RMP <input type="checkbox"/> PVC <input type="checkbox"/> Weight <u>36.87</u> lbs./ft. Dia. <u>16</u> in. to <u>571</u> ft. depth Wall Thickness: inches or Dia. <u> </u> in. to <u> </u> ft. depth gage No. <u>250</u>		
10. Screen: Manufacturer's name <u>Johnson</u> Type <u>galv.</u> Dia. <u>16"</u> Slot/gauge <u> </u> Length <u>20</u> ft. Set between <u>320-340</u> ft. and <u>380-440-520</u> ft. <span style="float:right;">530</span> Perf: <u>300-320</u> ft. and <u>340-380-440-520</u> ft. <span style="float:right;">530-</span> Gravel pack? <u>yes</u> Size range of material <u>1/2" down</u> <span style="float:right;">570</span>			11. Static water level: <u>190</u> ft. below land surface Date <u>3-28-77</u> mo./day/yr.		
12. Pumping level below land surfaces: <u>320</u> ft. after <u>3</u> hrs. pumping <u>850</u> g.p.m. <u> </u> ft. after <u> </u> hrs. pumping <u> </u> g.p.m. Estimated maximum yield <u>850</u> g.p.m.			13. Water sample submitted: <u> </u> mo./day/yr. Yes <input type="checkbox"/> No <input checked="" type="checkbox"/> Date <u> </u>		
14. Well head completion: <input type="checkbox"/> Pitless adapter <u>12</u> Inches above grade			15. Well grouted? <u>yes</u> With: <input type="checkbox"/> Neat cement <input type="checkbox"/> Bentonite <input checked="" type="checkbox"/> Concrete Depth: From <u>0</u> ft. to <u>10</u> ft.		
16. Nearest source of possible contamination: <u>N/A</u> ft. <u> </u> Direction <u> </u> Type <u> </u> Well disinfected upon completion? <u> </u> Yes <input checked="" type="checkbox"/> No			17. Pump: Manufacturer's name <u>Goulds</u> <input type="checkbox"/> Not installed Model number <u>1274</u> HP <u>200</u> Volts <u> </u> Length of drop pipe <u>460</u> ft. capacity <u>1000</u> g.p.m. Type: <input type="checkbox"/> Submersible <input checked="" type="checkbox"/> Turbine <input type="checkbox"/> Jet <input type="checkbox"/> Reciprocating <input type="checkbox"/> Centrifugal <input type="checkbox"/> Other		
18. Elevation:			19. Remarks:		
20. Water well contractor's certification: This well was drilled under my jurisdiction and this report is true to the best of my knowledge and belief. <b>Minter-Wilson Drilling Co. 208</b> Business name License No. Address <u>Box A Garden City, Ks.</u> Signed <u>M. J. Minter</u> Date <u>4-20-77</u> Authorized representative			T R W Sec 1/4 1/4 1/4		
Topography: <input checked="" type="checkbox"/> Hill <input type="checkbox"/> Slope <input type="checkbox"/> Upland <input type="checkbox"/> Valley					

TEST HOLE LOG

**Wagner's**

Box 10, Ulysses, Kansas 67880

Water Wells & Test Holes

Phone (316) 356-2396

Date 3-11-1977

Test No. 2

Qtr. \_\_\_\_\_ Sec. \_\_\_\_\_

Twp. \_\_\_\_\_ Rge. \_\_\_\_\_

Co. \_\_\_\_\_

Land Owner B. F. Cornett

Address Big Box, Kansas

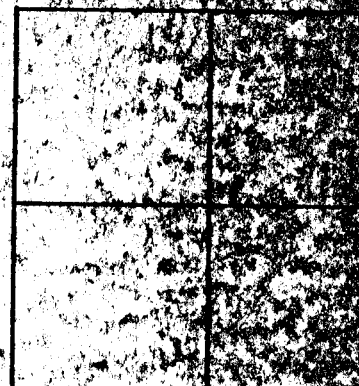

CONSOLIDATED-SALINA

FOOTAGE	Description of Strata
0 - 20	Surface and brown clay
20 - 160	Brown clay
160 - 220	Coarse sand: Brown clay 215-220
220 - 280	Brown clays: Sand 265-280
280 - 300	Sand & clay breakers, 60%
300 - 320	Fine sand: Brown clay 315-320
320 - 340	Sand & brown clay strips, 80%
340 - 380	Sand: Brown clay 350-380
380 - 400	Sand & brown clay strips, 80%
400 - 440	Sand
440 - 480	Brown shale: Fr. & wh. Cheyenne 470-480
480 - 500	Fr. & wh. Cheyenne: Brown shale 490-500
500 - 520	Fr. shale & br. Cheyenne: Fr. shale 510-520
520 - 560	" " " " " " & Dakota
560 - 580	" " " " " " : Br. shale 570-580
580 - 600	Fr. shale & some red bed
	Hole at 600 ft.

0 - 300 Plain  
 300 - 320 Perf  
 320 - 340 Screen  
 340 - 380 Perf  
 380 - 440 Screen  
 440 - 520 Perf  
 520 - 530 Screen  
 530 - 570 Perf

Hole 570 ft.