

USE TYPEWRITER OR BALL POINT PEN-PRESS FIRMLY, PRINT CLEARLY.

WATER WELL RECORD
KSA 82a-1201-1215

Kansas Department of Health and Environment-Division of Environment (Water well Contractors) Topeka, Kansas 66620

~~FWW~~ BCC

almond

1. Location of well: County Norton Section number 18 Township number T 2 S R 21W E/W

2. Distance and direction from nearest town or city: 1 West 1 South of Almond Kans. 3. Owner of well: DAVID VANPATTON
Street address of well location if in city: Almond Kansas 67622 R.R. or street: Almond Kansas 67622
City, state, zip code: Almond Kansas 67622

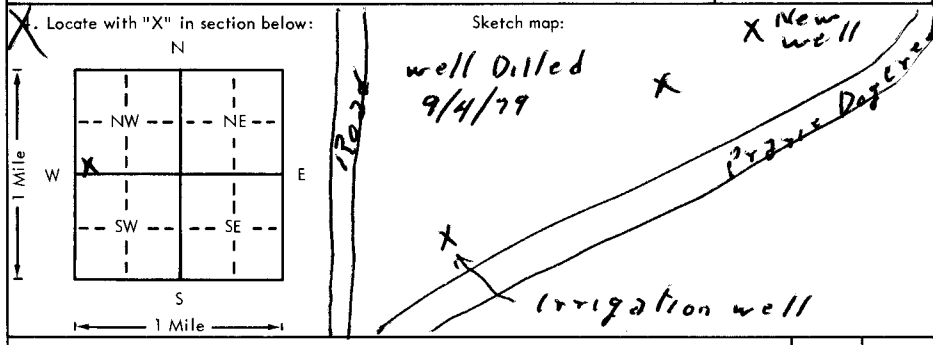

6. Bore hole dia. 9 in. Completion date 10/4/79
Well depth 52 ft.

7. Cable tool Rotary Driven Dug
 Hollow rod Jetted Bored Reverse rotary

8. Use: Domestic Public supply Industry
 Irrigation Air conditioning Stock
 Lawn Oil field water Other

9. Casing: Material PIS Height: Above or below
Threaded Welded Surface 12 in.
RMP PVC Weight 275 lbs./ft.
Dia 0 in. to 42 ft. depth Wall Thickness: inches or
Dia. 0 in. to 42 ft. depth gage No. 258

5. Type and color of material	From	To
<u>Clay</u>	<u>0</u>	<u>31</u>
<u>Sand (Me)</u>	<u>31</u>	<u>49</u>
<u>Shale</u>	<u>49</u>	<u>52</u>
<u>BROCK 45</u>		
<u>16'</u>		
<u>33' sat thick</u>		
<u>in Og</u>		

10. Screen: Manufacturer's name Modern
PIPE INC
Type PVC Dia. 5
Slot/gauze slot Length 10
Set between 42 ft. and 52 ft.
ft. and 52 ft.
Gravel pack? Yes Size range of material 1/8" x 1/4"

11. Static water level: 16 ft. below land surface Date 10/8/79 mo./day/yr.

12. Pumping level below land surfaces:
16 ft. after 1 hrs. pumping 40 g.p.m.
16 ft. after 1 hrs. pumping 40 g.p.m.
Estimated maximum yield 40 g.p.m.

13. Water sample submitted: Yes No Date 10/8/79 mo./day/yr.

14. Well head completion: Capped
 Pitless adapter 14 Inches above grade

Well grouted? Yes
With: Neat cement Bentonite Concrete
Depth: From 0 ft. to 19 ft.

16. Nearest source of possible contamination None
ft. _____ Direction _____ Type _____
Well disinfected upon completion? Yes No

17. Pump: Not installed
Manufacturer's name _____
Model number _____ HP _____ Volts _____
Length of drop pipe _____ ft. capacity _____ g.p.m.
Type:
 Submersible Turbine
 Jet Reciprocating
 Centrifugal Other

18. Elevation: _____ 19. Remarks: 2167

Topography:
 Hill
 Slope
 Upland
 Valley

20. Water well contractor's certification:
This well was drilled under my jurisdiction and this report is true to the best of my knowledge and belief.
Fawcett + son Drilling 167
Business name _____ License No. _____
Address Norton Kansas
Signed John R. Fawcett Date 10/2/79
Authorized representative

T 2 21W E 18 SW NW