

USE TYPEWRITER OR BALL POINT PEN-PRESS FIRMLY, PRINT CLEARLY.

WATER WELL RECORD
KSA 82a-1201-1215

Kansas Department of Health and Environment-Division of Environment
(Water well Contractors)
Topeka, Kansas 66620

ADD

1. Location of well: County Norton Fraction SE 1/4 SE 1/4 NE 1/4 Section number 20 Township number T 2 Range number S R 22 N E/W

2. Distance and direction from nearest town or city: 1 1/2 Calvert, Kansas
Street address of well location if in city:
3. Owner of well: Millard Devall
R.R. or street: RR
City, state, zip code: 41mena Kansas 67622

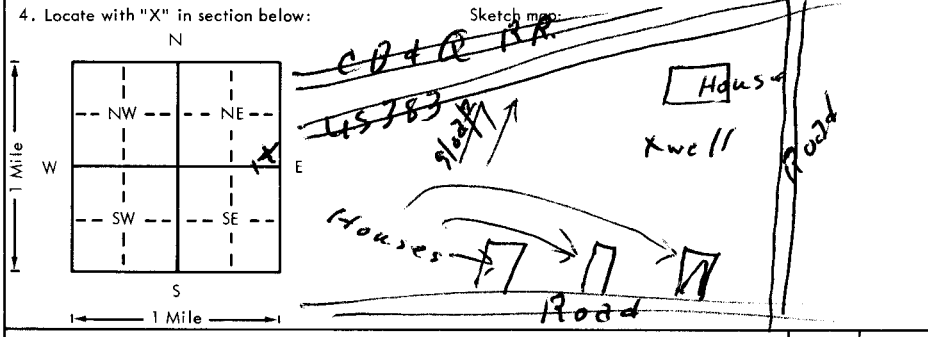

6. Bore hole dia. 9 in. Completion date 8/2/79
Well depth 68 ft.
7. Cable tool Rotary Driven Dug
 Hollow rod Jetted Bored Reverse rotary
8. Use: Domestic Public supply Industry
 Irrigation Air conditioning Stock
 Lawn Oil field water Other
9. Casing: Material PVC Height: Above or below
Threaded Welded Surface 16 in.
RMP PVC Weight 2.75 lbs./ft.
Dia. 5 in. to 58 ft. depth Wall Thickness: inches or
Dia. 5 in. to 58 ft. depth gage No. 250

5. Type and color of material	From	To
clay clay	0	55
Sand Medium fine	55	65
orange Shale	65	68
BROCK 65'		
41'		
18' sat. luck		
IN Og		

10. Screen: Manufacturer's name Modern
Pipe LINC
Type PVC Dia. 5
Slot/gauze slot Length 10
Set between 58 ft. and 68 ft.
ft. and _____ ft.
Gravel pack? Yes Size range of material 1/4 - 3/4
11. Static water level: _____ mo./day/yr.
47 ft. below land surface Date _____
12. Pumping level below land surfaces:
_____ ft. after _____ hrs. pumping _____ g.p.m.
_____ ft. after _____ hrs. pumping _____ g.p.m.
Estimated maximum yield 15 g.p.m.
13. Water sample submitted: _____ mo./day/yr.
Yes No Date 8/2/79
14. Well head completion: Capped
 Pitless adapter _____ Inches above grade
15. Well grouted? Yes
With: Neat cement Bentonite Concrete
Depth: From 0 ft. to 10 ft.
16. Nearest source of possible contamination:
ft. 150 Direction South Type Sewers
Well disinfected upon completion? Yes No
17. Pump: Not installed
Manufacturer's name _____
Model number _____ HP _____ Volts _____
Length of drop pipe _____ ft. capacity _____ g.p.m.
Type:
 Submersible Turbine
 Jet Reciprocating
 Centrifugal Other

18. Elevation:
Topography:
 Hill
 Slope
 Upland
 Valley

19. Remarks:
customer Agrees to cement platform around well
2229

20. Water well contractor's certification:
This well was drilled under my jurisdiction and this report is true to the best of my knowledge and belief.
Edward J. Dawson Dr. 167
Business name _____ License No. _____
Address Norton Kansas
Signed John R. Dawson Date 8/2/79
Authorized representative

T
R
S
E
N
1/4
1/4
1/4