

WATER WELL PLUGGING RECORD Form WWC-5P KSA 82a-1212 ID NO.

MW1

1 LOCATION OF WATER WELL: Fraction SE 1/4 SW 1/4 SE 1/4 Section Number 3 Township Number T 30 S Range Number 5 E W
 County: KINGMAN

Street/Rural Address of Well Location; if unknown, distance & direction from nearest town or intersection: If at owner's address, check here

Global Positioning Systems (GPS) information:
 Latitude: 37.460098 (in decimal degrees)
 Longitude: 97.8497963 (in decimal degrees)
 Elevation: _____
 Horizontal Datum: WGS84, NAD83, NAD27
 Collection Method: _____

2 WATER WELL OWNER: KYLE'S SERVICE
 RR#, St. Address, Box #: 110 W. BURNS
 City, State ZIP Code: NORWICH, KS 67118

GPS unit (Make/Model: _____)
 Digital Map/Photo, Topographic Map, Land Survey
 Est. Accuracy: < 3 m, 3-5 m, 5-15 m, > 15 m

3 MARK WELL'S LOCATION WITH AN "X" IN SECTION BOX:

A 3x3 grid representing a section. The top row is labeled 'N', the bottom row 'S', the left column 'W', and the right column 'E'. The sections are labeled NW, NE, SW, and SE. An 'X' is marked in the SE section.

4 DEPTH OF WELL 27.39 ft.
 WELL'S STATIC WATER LEVEL 20.81 ft
 WELL WAS USED AS:
 Domestic Public Water Supply Dewatering
 Irrigation Oil Field Water Supply Monitoring
 Feedlot Domestic (Lawn & Garden) Injection Well
 Industrial Air Conditioning Other _____
 Was a chemical/bacteriological sample submitted to Department? Yes No

5 TYPE OF BLANK CASING USED:

Steel RMP (SR) Wrought Fiberglass Other (Specify below) _____
 PVC ABS Asbestos-Cement Concrete Tile _____

Blank casing diameter 2 in. Was casing pulled? Yes No If yes, how much 2'
 Casing height above or below land surface _____ in.

6 GROUT PLUG MATERIAL: Neat cement Cement grout Bentonite Other GRAVEL 0-0.5

Grout Plug Intervals: From 0.5 ft. to 27.39 ft., From _____ ft. to _____ ft., From _____ ft. to _____ ft.

What is the nearest source of possible contamination:

Septic tank Seepage pit Fuel storage Other (specify below) _____
 Sewer lines Pit privy Fertilizer storage _____
 Watertight sewer lines Sewage lagoon Insecticide storage _____
 Lateral lines Feedyard Abandoned water well Oil well/Gas well _____
 Cess pool Livestock pens _____

Direction from well? WEST
 How many feet? 1

FROM	TO	PLUGGING MATERIALS	FROM	TO	PLUGGING MATERIALS
0	0.5	GRAVEL			
0.5	27.39	BENTONITE			

7 CONTRACTOR'S OR LANDOWNER'S CERTIFICATION: This water well was plugged under my jurisdiction and was completed on (mo/day/year) 8/4/22 and this record is true to the best of my knowledge and belief. Kansas Water Well Contractor's License No. 585. This Water Well Record was completed on (mo/day/year) 8/5/22 under the business name of ASSOCIATED ENVIRONMENTAL INC. by (signature) _____

Send one white copy to Kansas Department of Health & Environment, Geology Section, 1000 SW Jackson Street, Ste. 420, Topeka, KS 66612-1367. Send one copy to WATER WELL OWNER and retain one for your records.
 Visit us at <http://www.kdheks.gov/waterwell/index.html> Telephone 785-296-5524.

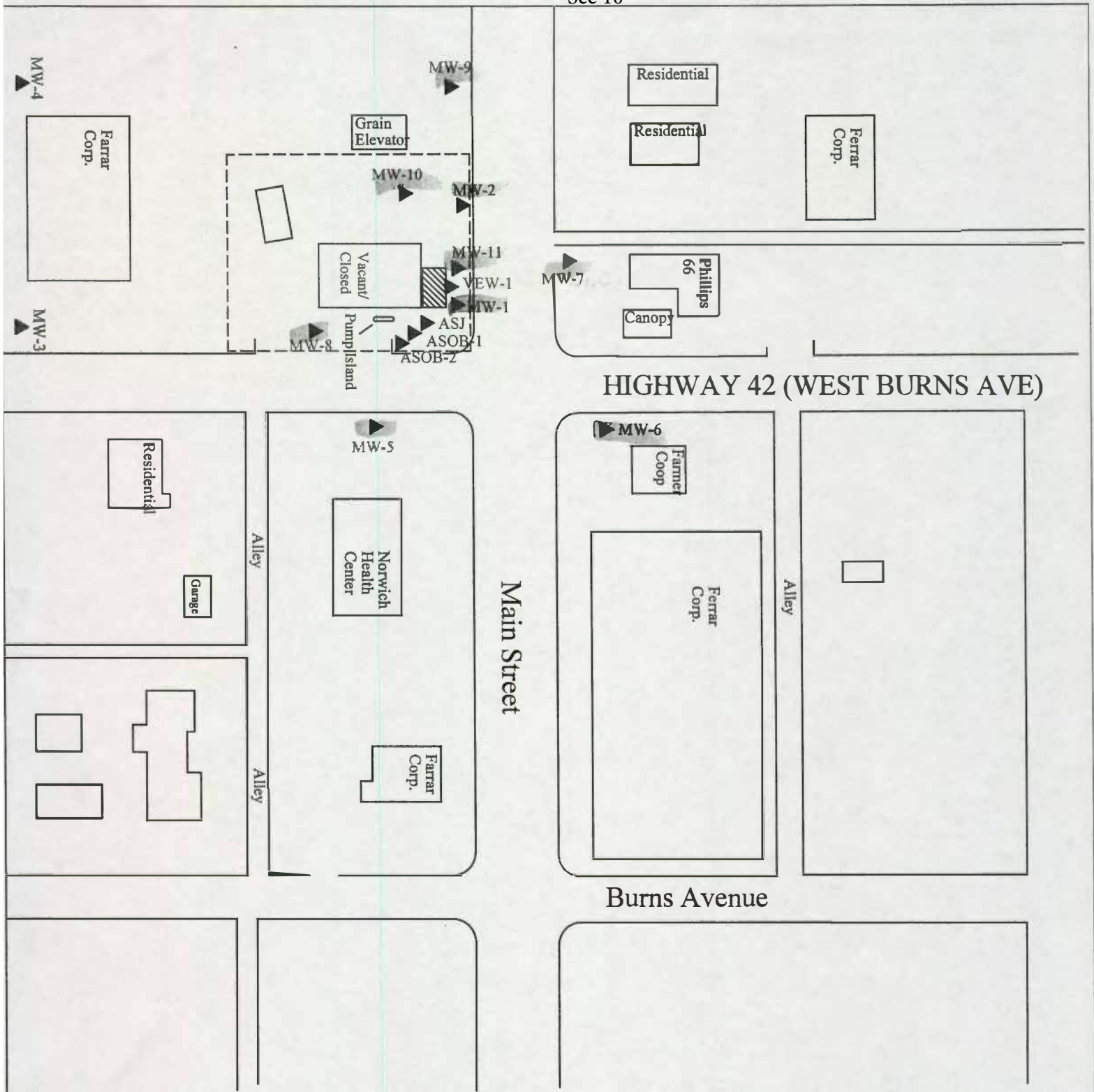

PROJECT: Kyle's Service
 ADDRESS: 110 W. Burns, W.Hwy 42
 LOCATION: Norwich, Kansas
 DRAWN BY: MM DATE: 01/06/96
 REVISED BY: B.STALNAKER DATE: 8/5/22
 AET JOB #: TF296 KDHE JOB #: U2-048-00954
 SCALE: 1"=100'-0"
 0 50 100

TITLE:
 ASSOCIATED ENVIRONMENTAL INC.
 NOTES: Date Sampled: 9/1/20
 Former line locations are not known

LEGEND:

- = Monitoring Well
- = Plugged Monitoring Well
- = Former Underground Fuel Storage Tank
- = Site Property Boundary