

DRILLERS TEST LOG

CUSTOMER'S NAME: Sweetman Drilling DATE: 7/14/88
 STREET ADDRESS: 110 S. Main, Suite 500 TEST # 1 E. LOG Yes
 CITY & STATE: Wichita, Ks. 67202 DRILLER Livingston
 COUNTY Seward QUARTER SE SECTION 34 TOWNSHIP 31 RANGE 34

LOCATION Approximately 500' NW from the SE corner of ¼.

7	FOOTAGE			DESCRIPTION OF STRATA	STATIC WATER LEVEL: <u>105'</u>	
	From	Pay	TO		Proposed Well Depth:	
	0		3	Sand.		
	3		10	Brown sandy clay.		
	10		40	Sand fine to medium. Small to large gravel & clay streaks. Cemented from 30' to 40'.		
	40		48	Brown clay.		
70	48	110	220	Sand fine to medium coarse. Small to medium gravel.		
				Total Depth = 200'.		
				6" PVC		
				PERF PLAIN		
				200'- 140'- 60'		
				140' 0' 140'		
				TOTAL 60' 140'		
				#1 Gravel pack		
				6 - 50# Hole plug		
				2 - 6" Caps		

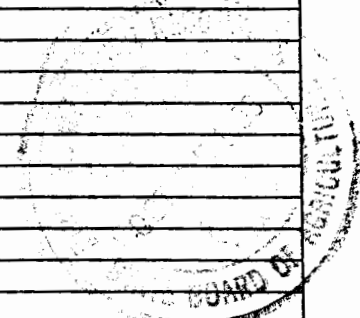

GARDEN CITY, KS 67846
 3795 West Jones Ave.

HENKLE DRILLING & SUPPLY CO., INC.
 IRRIGATION HEADQUARTERS

316-277-2389

TEST HOLES * * * * * IRRIGATION & INDUSTRIAL WELLS * * * * * STOCK WELLS