

WATER WELL RECORD Form WWC-5

Division of Water Resources App. No.

Well ID **AMW-14**

Original Record Correction Change in Well Use

1 LOCATION OF WATER WELL: County: Sumner	Fraction NE 1/4 NE 1/4 NW 1/4 NW 1/4	Section Number 14	Township Number T 32 S	Range Number R 1 <input type="checkbox"/> E <input checked="" type="checkbox"/> W
---	---	-----------------------------	----------------------------------	---

2 WELL OWNER: Last Name: Shank First: Scott Business: Former Amoco Food Shop Address: PO Box 96 City: Wellington State: KS ZIP: 67152	Street or Rural Address where well is located (if unknown, distance and direction from nearest town or intersection): If at owner's address, check here: <input type="checkbox"/> 119 W. 15th St., Wellington, KS
--	---

3 LOCATE WELL WITH "X" IN SECTION BOX: <div style="text-align: center;"> <table border="1" style="margin: auto;"> <tr><td style="text-align: center;">X</td><td></td></tr> <tr><td style="text-align: center;">-- NW --</td><td style="text-align: center;">-- NE --</td></tr> <tr><td style="text-align: center;">W</td><td style="text-align: center;">E</td></tr> <tr><td style="text-align: center;">-- SW --</td><td style="text-align: center;">-- SE --</td></tr> <tr><td style="text-align: center;">S</td><td></td></tr> </table> <p>-----1 mile-----</p> </div>	X		-- NW --	-- NE --	W	E	-- SW --	-- SE --	S		4 DEPTH OF COMPLETED WELL: 16 ft. Depth(s) Groundwater Encountered: 1) ft. 2) ft. 3) ft., or 4) <input type="checkbox"/> Dry Well WELL'S STATIC WATER LEVEL: Dry ft. <input type="checkbox"/> below land surface, measured on (mo-day-yr)..... 7/15/19 <input type="checkbox"/> above land surface, measured on (mo-day-yr)..... Pump test data: Well water was ft. after hours pumping gpm Well water was ft. after hours pumping gpm Estimated Yield: gpm Bore Hole Diameter: 8.25 in. to 16 ft. and in. to ft.	5 Latitude: 37.27456(decimal degrees) Longitude: 97.39940(decimal degrees) Horizontal Datum: <input type="checkbox"/> WGS 84 <input checked="" type="checkbox"/> NAD 83 <input type="checkbox"/> NAD 27 Source for Latitude/Longitude: <input type="checkbox"/> GPS (unit make/model:) (WAAS enabled? <input type="checkbox"/> Yes <input type="checkbox"/> No) <input checked="" type="checkbox"/> Land Survey <input type="checkbox"/> Topographic Map <input type="checkbox"/> Online Mapper:
X												
-- NW --	-- NE --											
W	E											
-- SW --	-- SE --											
S												
6 Elevation: 1216.91ft. <input type="checkbox"/> Ground Level <input checked="" type="checkbox"/> TOC Source: <input checked="" type="checkbox"/> Land Survey <input type="checkbox"/> GPS <input type="checkbox"/> Topographic Map <input type="checkbox"/> Other												

7 WELL WATER TO BE USED AS:

1. Domestic: <input type="checkbox"/> Household <input type="checkbox"/> Lawn & Garden <input type="checkbox"/> Livestock <input type="checkbox"/> Irrigation <input type="checkbox"/> Feedlot <input type="checkbox"/> Industrial	5. <input type="checkbox"/> Public Water Supply: well ID 6. <input type="checkbox"/> Dewatering: how many wells? 7. <input type="checkbox"/> Aquifer Recharge: well ID 8. <input checked="" type="checkbox"/> Monitoring: well ID AMW-14 9. Environmental Remediation: well ID <input type="checkbox"/> Air Sparge <input type="checkbox"/> Soil Vapor Extraction <input type="checkbox"/> Recovery <input type="checkbox"/> Injection	10. <input type="checkbox"/> Oil Field Water Supply: lease 11. Test Hole: well ID <input type="checkbox"/> Cased <input type="checkbox"/> Uncased <input type="checkbox"/> Geotechnical 12. Geothermal: how many bores? a) Closed Loop <input type="checkbox"/> Horizontal <input type="checkbox"/> Vertical b) Open Loop <input type="checkbox"/> Surface Discharge <input type="checkbox"/> Inj. of Water 13. <input type="checkbox"/> Other (specify):
--	---	---

Was a chemical/bacteriological sample submitted to KDHE? Yes No If yes, date sample was submitted:

Water well disinfected? Yes No

8 TYPE OF CASING USED: Steel PVC Other CASING JOINTS: Glued Clamped Welded Threaded

Casing diameter**2**..... in. to**16**..... ft., Diameter in. to ft., Diameter in. to ft.
 Casing height above land surface**-0.5**..... in. Weight lbs./ft. Wall thickness or gauge No. **Sch. 40**.....

TYPE OF SCREEN OR PERFORATION MATERIAL:
 Steel Stainless Steel Fiberglass PVC Other (Specify)
 Brass Galvanized Steel Concrete tile None used (open hole)

SCREEN OR PERFORATION OPENINGS ARE:
 Continuous Slot Mill Slot Gauze Wrapped Torch Cut Drilled Holes Other (Specify)
 Louvered Shutter Key Punched Wire Wrapped Saw Cut None (Open Hole)

SCREEN-PERFORATED INTERVALS: From **6**..... ft. to **16**..... ft., From ft. to ft., From ft. to ft.
 GRAVEL PACK INTERVALS: From **4**..... ft. to **16**..... ft., From ft. to ft., From ft. to ft.

9 GROUT MATERIAL: Neat cement Cement grout Bentonite Other

Grout Intervals: From **1**..... ft. to **4**..... ft., From ft. to ft., From ft. to ft.

Nearest source of possible contamination:
 Septic Tank Lateral Lines Pit Privy Livestock Pens Insecticide Storage
 Sewer Lines Cess Pool Sewage Lagoon Fuel Storage Abandoned Water Well
 Watertight Sewer Lines Seepage Pit Feedyard Fertilizer Storage Oil Well/Gas Well
 Other (Specify) **Trust Fund site U2-096-00696**.....
 Direction from well? **On-site**..... Distance from well? **0**..... ft.

10 FROM	TO	LITHOLOGIC LOG	FROM	TO	LITHO. LOG (cont.) or PLUGGING INTERVALS
0	0.5	Grass/soil			
0.5	6.5	Silt, clayey, black			
6.5	16	Weathered Shale, grey to lt grey brittle			
TD	16				
Notes: Amoco Food Shop, U2-096-00696					

11 CONTRACTOR'S OR LANDOWNER'S CERTIFICATION: This water well was constructed, reconstructed, or plugged under my jurisdiction and was completed on (mo-day-year) **7/15/19**..... and this record is true to the best of my knowledge and belief. Kansas Water Well Contractor's License No. **585**..... This Water Well Record was completed on (mo-day-year) **7/31/19**..... under the business name of **Associated Environmental, Inc.**..... Signature *[Signature]*

Summer

NE NE NW NW

514-32-1W

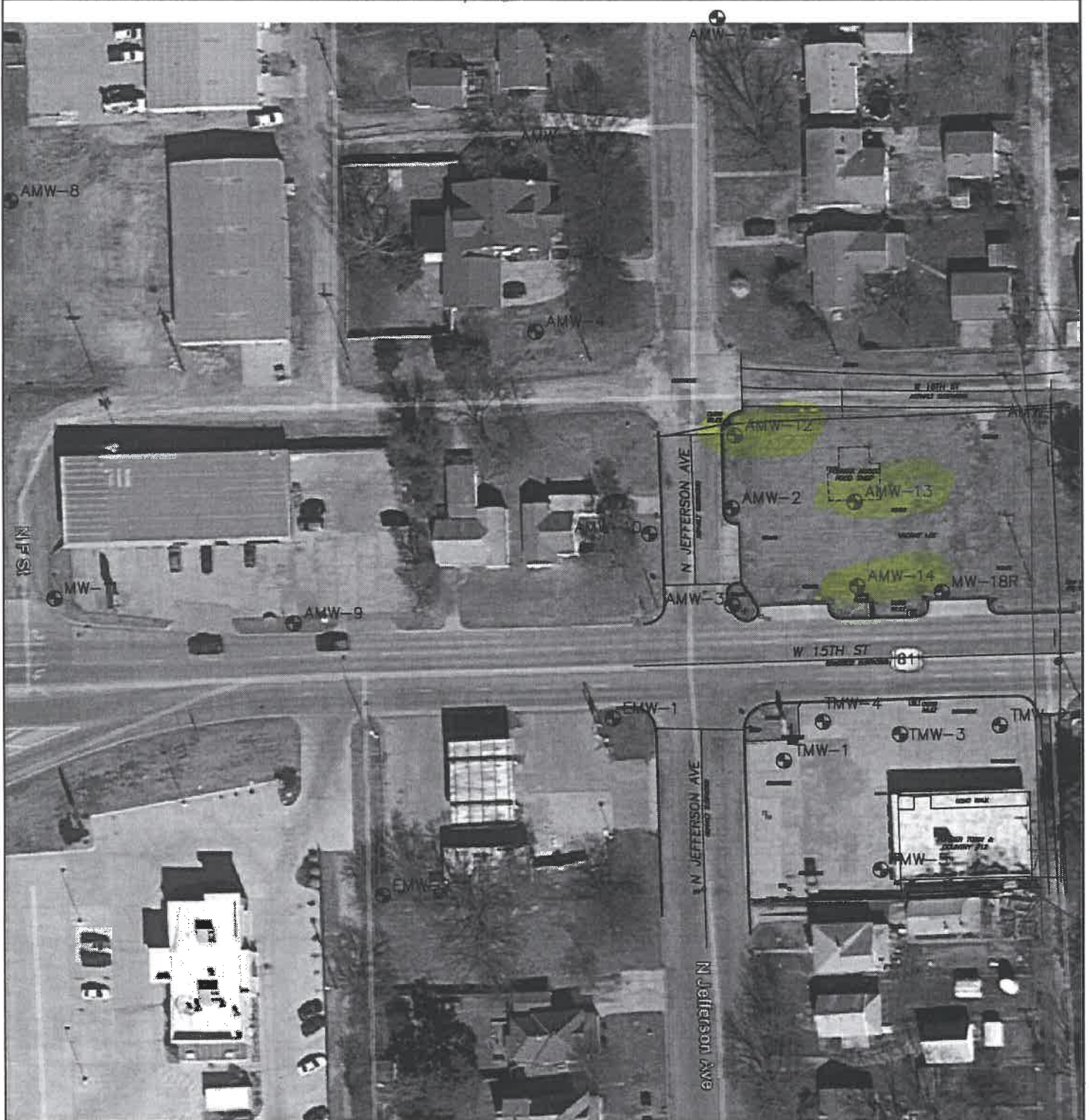

TMW-6

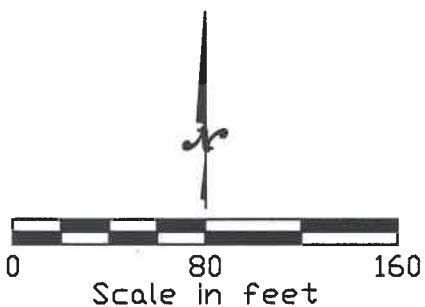

SCS ENGINEERS
 ENVIRONMENTAL CONSULTANTS AND CONTRACTORS
 8575 West 110th Street
 Overland Park, Kansas 66210

Figure 1.3
Site Base Map and Proposed Wells
 Amoco Food Shop
 119 West 15th Street, Wellington, KS

Project Mgr.	PMG	Date	3/18/19	KDHE Code:	U2-096-00696	Proj No.	27218245.00
Scale:				File Name	Amoco SSA Rpt.dwg		