

WATER WELL RECORD

Form WWC-5

Division of Water Resources; App. No.

1 LOCATION OF WATER WELL: County: Comanche Fraction NE 1/4 NE 1/4 NE 1/4 Section Number 20 Township Number T 32 S Range Number R 17 E W

Distance and direction from nearest town or city street address of well if located within city? SW of Coldwater, KS.

Global Positioning Systems (decimal degrees, min. of 4 digits) Latitude: Longitude: Elevation: Datum: Data Collection Method:

2 WATER WELL OWNER: Robert Caray RR#, St. Address, Box #: PO Box 192 City, State, ZIP Code: Kremlin OK 73753

3 LOCATE WELL'S LOCATION WITH AN "X" IN SECTION BOX:

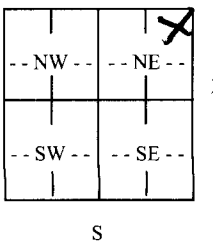

4 DEPTH OF COMPLETED WELL: Depth(s) Groundwater Encountered (1) 140 ft. WELL'S STATIC WATER LEVEL: 44 ft. below land surface measured on mo/day/yr. Pump test data: Well water was... Est. Yield... gpm: Well water was... WELL WATER TO BE USED AS: 5 Public water supply 8 Air conditioning 11 Injection well 12 Other (Specify below) Cattle well

5 TYPE OF CASING USED: 1 Steel 3 RMP (SR) 5 Wrought Iron 8 Concrete tile CASING JOINTS: Glued X Clamped Welded Threaded

Blank casing diameter 5 in. to 140 ft., Diameter. Casing height above land surface 12 in., Weight 160 lbs./ft. Wall thickness or gauge No.

TYPE OF SCREEN OR PERFORATION MATERIAL: 1 Steel 3 Stainless Steel 5 Fiberglass PVC 9 ABS 11 Other (Specify) 2 Brass 4 Galvanized Steel 6 Concrete tile 8 RM (SR) 10 Asbestos-Cement 12 None used (open hole)

SCREEN OR PERFORATION OPENINGS ARE: 1 Continuous slot 3 Mill slot 5 Gauzed wrapped 7 Torch cut 9 Drilled holes 11 None (open hole) 2 Louvered shutter 4 Key punched 6 Wire wrapped 8 Saw cut 10 Other (specify)

SCREEN-PERFORATED INTERVALS: From 140 ft. to 120 ft., From... From... ft. to... ft., From... ft. to... ft.

GRAVEL PACK INTERVALS: From 140 ft. to 21 ft., From... ft. to... ft., From... ft. to... ft.

6 GROUT MATERIAL: 1 Neat cement 2 Cement grout 3 Bentonite 4 Other Grout Intervals: From 21 ft. to 0 ft., From... ft. to... ft., From... ft. to... ft.

What is the nearest source of possible contamination: 1 Septic tank 4 Lateral lines 7 Pit privy 10 Livestock pens 13 Insecticide storage 16 Other (specify) 2 Sewer lines 5 Cess pool 8 Sewage lagoon 11 Fuel storage 14 Abandoned water well below Nothing 3 Watertight sewer lines 6 Seepage pit 9 Feedyard 12 Fertilizer storage 15 Oil well/gas well

Direction from well? How many feet?

Table with columns: FROM, TO, LITHOLOGIC LOG, FROM, TO, PLUGGING INTERVALS. Row 1: 0, 18, Jan top soil, empty, empty, empty. Row 2: 18, 110, Fine Sand - tan, empty, empty, empty. Row 3: 110, 140, Coarse Sand - tan, empty, empty, empty.

7 CONTRACTOR'S OR LANDOWNER'S CERTIFICATION: This water well was (1) constructed, (2) reconstructed, or (3) plugged under my jurisdiction and was completed on (mo/day/year) 12-10-11 and this record is true to the best of my knowledge and belief. Kansas Water Well Contractor's License No. 6722. This Water Well Record was completed on (mo/day/year) 12-27-11 under the business name of Crowd's Water Well Service by (signature)

INSTRUCTIONS: Use typewriter or ball point pen. PLEASE PRESS FIRMLY and PRINT clearly. Please fill in blanks, underline or circle the correct answers. Send top three copies to Kansas Department of Health and Environment, Bureau of Water, Geology Section, 1000 SW Jackson St., Suite 420, Topeka, Kansas 66612-1367. Telephone 785-296-5522. Send one to WATER WELL OWNER and retain one for your records. Fee of \$5.00 for each constructed well. Visit us at http://www.kdheks.gov/waterwell/index.html.