

WATER WELL RECORD Form WWC-5

Division of Water Resources App. No.

CLMW4

Original Record Correction Change in Well Use

Well ID

1 LOCATION OF WATER WELL: County: Comanche Section Number 12 Township Number T 32 S Range Number R 19 E W
2 WELL OWNER: Last Name: KDHE-BER First: Street or Rural Address where well is located: NE corner of intersection of E 4th St and S. Washington Ave in Coldwater, KS
3 LOCATE WELL WITH 'X' IN SECTION BOX: [Diagram showing section box with 'X' in NE quadrant]
4 DEPTH OF COMPLETED WELL: 60 ft.
5 Latitude: 37.26599 Longitude: 99.33342
6 Elevation: 2083.03 ft.
7 WELL WATER TO BE USED AS: 1. Domestic 2. Irrigation 3. Feedlot 4. Industrial 5. Public Water Supply 6. Dewatering 7. Aquifer Recharge 8. Monitoring (CLMW4) 9. Environmental Remediation 10. Oil Field Water Supply 11. Test Hole 12. Geothermal 13. Other
8 TYPE OF CASING USED: Steel PVC CASING JOINTS: Threaded
9 GROUT MATERIAL: Neat cement Cement grout Bentonite Other
10 FROM TO LITHOLOGIC LOG FROM TO LITHO. LOG (cont.) or PLUGGING INTERVALS
11 CONTRACTOR'S OR LANDOWNER'S CERTIFICATION: This water well was constructed reconstructed or plugged under my jurisdiction and was completed on (mo-day-year) 4-10-2018 and this record is true to the best of my knowledge and belief.

Comanche

7-32-18W

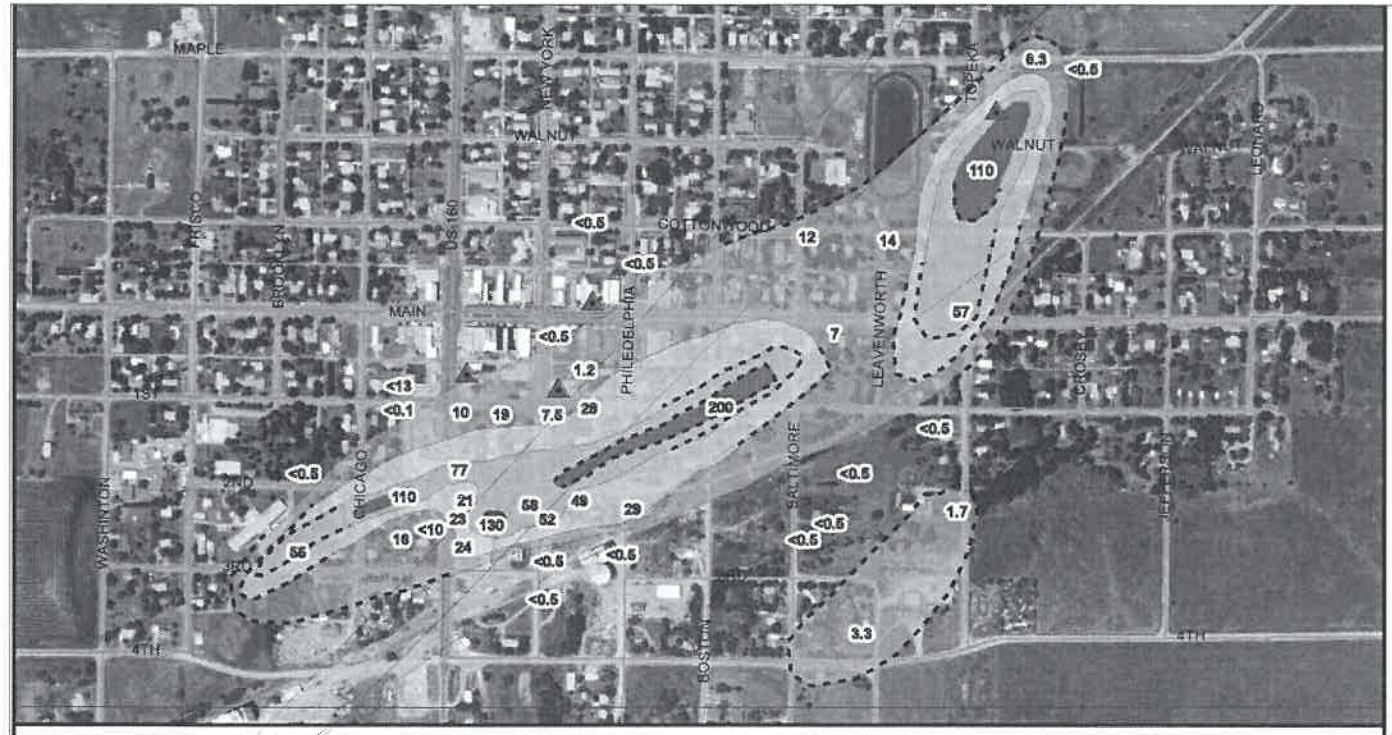

SOURCE: COLDWATER PCE EXPANDED SITE ASSESSMENT, FIGURE 3 - CUMULATIVE PCE RESULTS (KDHE, MARCH 2010)

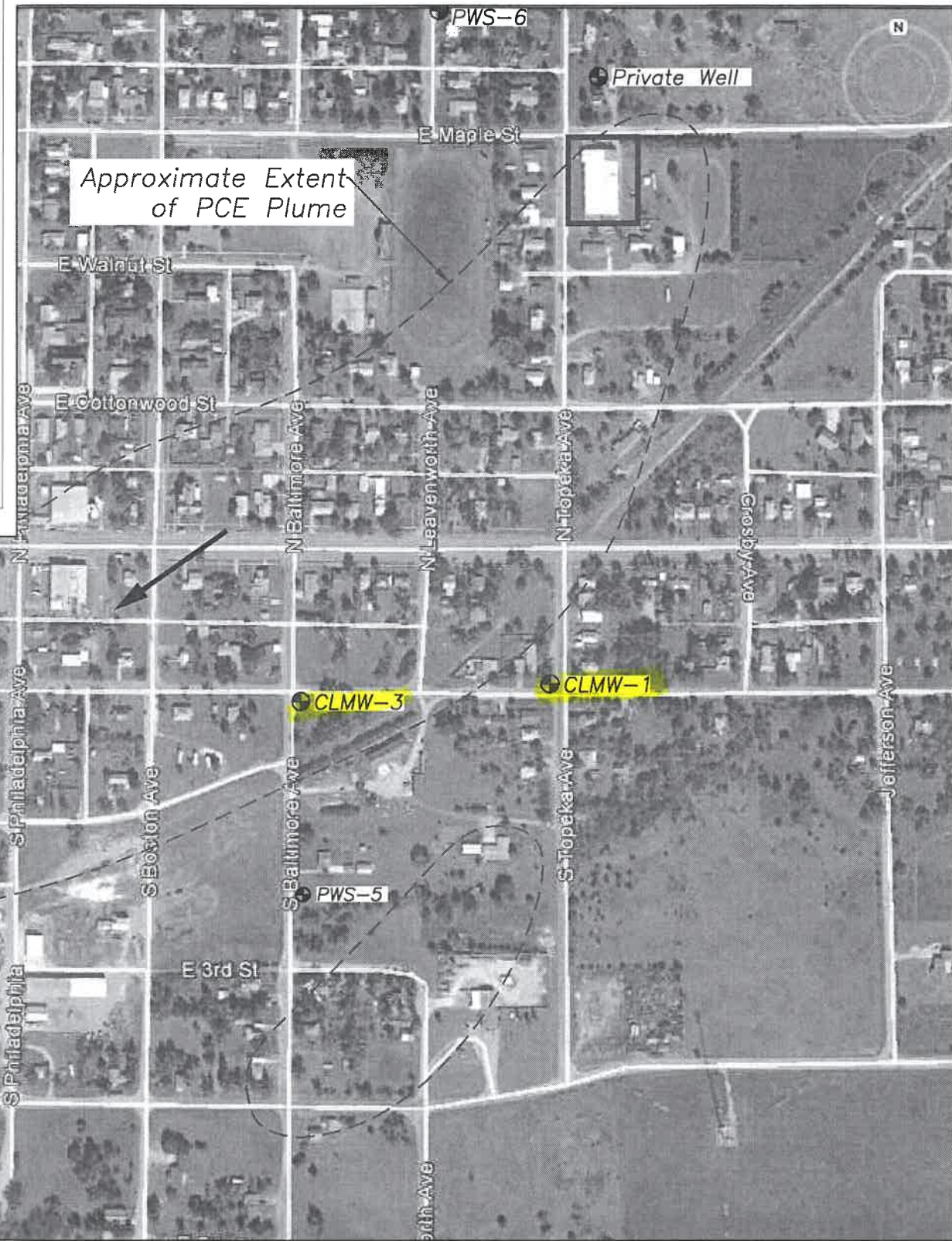

SOURCE: GOOGLE EARTH (IMAGE DATE OCTOBER 2017)

LEGEND:

- APPROXIMATE SITE BOUNDARY
- ➔ PRESUMED DIRECTION OF GROUNDWATER FLOW
- ⊕ PROPOSED MONITORING WELL
- ⊙ EXISTING WELL/SAMPLING POINT



RECEIVED
MAY 29 2018
BUREAU OF WATER

FORMER COLDWATER LAUNDRY C1-017-72485 315 NORTH TOPEKA COLDWATER, KANSAS		SCS ENGINEERS 7311 West 130th Street, Suite 100 Overland Park, Kansas 66213	
OWNER: JAM	DESIGNED BY: JAM	PROJECT NO: WFS-SJM	DATE: 1/23/2018
ELECTRONIC FILE NAME: 27217428.00_COLDWATER_WF.DWG		REV.	DATE
PROJECT NUMBER: 27217428.00		R5	5BY
		R4	4BY
		R3	3BY
		R2	2BY
		R1	1BY
		RO	0BY
			BT
			DESCRIPTION

FIGURE 1 - PROPOSED MONITORING WELL LOCATIONS