

WATER WELL PLUGGING RECORD Form WWC-5P

KSA 82a-1212

ID NO.

9840

1 LOCATION OF WATER WELL: County: MEADE	Fraction $\frac{1}{4}$ $\frac{1}{4}$ $\frac{1}{4}$ NW $\frac{1}{4}$	Section Number 28	Township Number T 32 S	Range Number 30 <input type="checkbox"/> E <input checked="" type="checkbox"/> W
--	--	-----------------------------	----------------------------------	--

Street/Rural Address of Well Location; if unknown, distance & direction from nearest town or intersection: If at owner's address, check here From SW corner of Plains Ks. 1.2 miles

South on 4Road on the East side

Global Positioning Systems (GPS) information:
 Latitude: 37.24000 N (in decimal degrees)
 Longitude: 100.59846 W (in decimal degrees)
 Elevation: _____
 Datum: WGS84, NAD83, NAD27
 Collection Method:
 GPS unit (Make/Model: Magellan eXplorist GC)
 Digital Map/Photo, Topographic Map, Land Survey
 Est. Accuracy: < 3 m, 3-5 m, 5-15 m, > 15 m

2 WATER WELL OWNER: Carl Holmes
 RR#, St. Address, Box #: P.O. Box 2288
 City, State ZIP Code: Liberal Ks., 67905

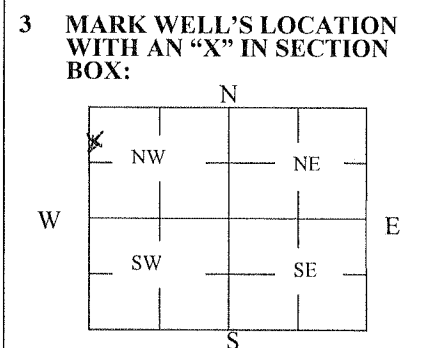

4 DEPTH OF WELL 460' ft.
 WELL'S STATIC WATER LEVEL 300' ft.
 WELL WAS USED AS:
 Domestic Public Water Supply Dewatering
 Irrigation Oil Field Water Supply Monitoring
 Feedlot Domestic (Lawn & Garden) Injection Well
 Industrial Air Conditioning Other _____
 Was a chemical/bacteriological sample submitted to Department? Yes No

5 TYPE OF BLANK CASING USED:

Steel RMP (SR) Wrought Fiberglass Other (Specify below) _____
 PVC ABS Asbestos-Cement Concrete Tile _____

Blank casing diameter 16" in. Was casing pulled? Yes No If yes, how much 60"
 Casing height above or below land surface Below 60" in.

6 GROUT PLUG MATERIAL: Neat cement Cement grout Bentonite Other _____

Grout Plug Intervals: From 10' ft. to 5' ft., From _____ ft. to _____ ft., From _____ to _____ ft.

What is the nearest source of possible contamination:
 Septic tank Seepage pit Fuel Storage Other (specify below) _____
 Sewer lines Pit privy Fertilizer storage None Observed
 Watertight sewer lines Sewage lagoon Insecticide storage _____
 Lateral lines Feedyard Abandoned water well Direction from well? _____
 Cess pool Livestock pens Oil well/Gas well How many feet? _____

FROM	TO	PLUGGING MATERIALS	FROM	TO	PLUGGING MATERIALS
460'	10'	Chlorinated Road Sand	10'	5'	3,000 PSI Concrete
5'	0'	Cut off casing and Backfilled			

7 CONTRACTOR'S OR LANDOWNER'S CERTIFICATION: This water well was plugged under my jurisdiction and was completed on (mo/day/year) 3-28-2014 and this record is true to the best of my knowledge and belief. Kansas Water Well Contractor's License No. 145. This Water Well Record was completed on (mo/day/year) 3-31-2014 under the business name of Hydro Resources Mid Continent by (signature) Gary Clepper

INSTRUCTIONS: Use typewriter or ballpoint pen. Please press firmly and print clearly. Please fill in blanks, underline or circle the correct answers. Send top three copies to Kansas Department of Health and Environment, Bureau of Water, Geology Section, 1000 SW Jackson St., Ste. 420, Topeka, Kansas 66612-1367. Telephone: 785/296-5524. Send one to Water Well Owner and retain one for your records. Visit us at <http://www.kdheks.gov/waterwell/index.html>.

Check one: White Copy Blue Copy Pink Copy