

USE TYPEWRITER OR BALL POINT PEN-PRESS FIRMLY, PRINT CLEARLY.

WATER WELL RECORD  
KSA 82a-1201-1215

Kansas Department of Health and Environment-Division of Environment (Water well Contractors) Topeka, Kansas 66620

CWW Inv. # 13462

B. H. Lemert

1. Location of well:	County <b>Seward</b>	Tracton <b>C-SE 1/4 SW 1/4</b>	Section number <b>14</b>	Township number <b>32</b>	Range number <b>33</b>
----------------------	----------------------	--------------------------------	--------------------------	---------------------------	------------------------

2. Distance and direction from nearest town or city: <b>west, 3/4 south</b> Street address of well location if in city:	3. Owner of well: <b>Service Drilling Company</b> R.R. or street: <b>Box 910</b> City, state, zip code: <b>Borger, Texas 79007</b>
--	--

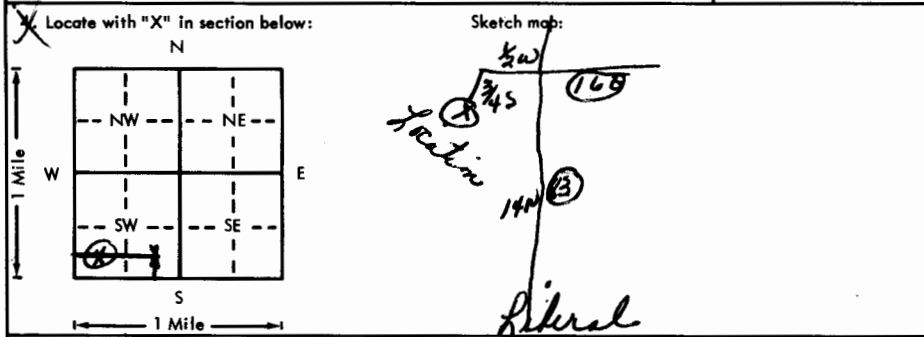

6. Bore hole dia. <b>9</b> in. Completion date <b>5-12-77</b> Well depth <b>280</b> ft.
7. Cable tool <input checked="" type="checkbox"/> Rotary <input type="checkbox"/> Driven <input type="checkbox"/> Dug <input type="checkbox"/> Hollow rod <input type="checkbox"/> Jetted <input type="checkbox"/> Bored <input type="checkbox"/> Reverse rotary
8. Use: <input type="checkbox"/> Domestic <input type="checkbox"/> Public supply <input type="checkbox"/> Industry <input type="checkbox"/> Irrigation <input type="checkbox"/> Air conditioning <input type="checkbox"/> Stock <input type="checkbox"/> Lawn <input checked="" type="checkbox"/> Oil field water <input type="checkbox"/> Other
9. Casing: Material _____ Height: Above or below Threaded _____ Welded _____ Surface <b>28</b> in. RMP _____ PVC <input checked="" type="checkbox"/> Weight <b>2.78</b> lbs./ft. Dia. <b>5</b> in. to <b>150</b> ft. depth Wall Thickness, inches or Dia. _____ in. to _____ ft. depth gage No. <b>.265</b>

5. Type and color of material	From	To
Surface	0	2
clay	2	30
Med. to Lar. sand and sandy clay 60-40	30	80
Med. to lar. sand and sandy clay 80-20	80	230
Med. to lar. sand and sandy clay 70-30	230	253
Blue clay	253	280
(Use a second sheet if needed)		

10. Screen: Manufacturer's name <b>sawed perf.</b> Type <b>PVC</b> Dia. <b>5"</b> Slot/gauze <b>.030</b> Length <b>100</b> Set between <b>150</b> ft. and <b>250</b> ft. Gravel pack? <input checked="" type="checkbox"/> Size range of material <b>1/8 to 3/16</b>
11. Static water level: <b>150</b> ft. below land surface Date <b>5-12-77</b> mg./day/yr
12. Pumping level below land surfaces: _____ ft. after _____ hrs. pumping _____ g.p.m. _____ ft. after _____ hrs. pumping <b>50</b> g.p.m. Estimated maximum yield _____ g.p.m.
13. Water sample submitted: _____ mo./day/yr. Yes <input checked="" type="checkbox"/> No _____ Date _____
14. Well head completion: _____ Pitless adapter <b>28</b> inches above grade
15. Well grouted? <b>yes</b> With: <input checked="" type="checkbox"/> Neat cement _____ portland _____ concrete Depth: From <b>0</b> ft. to <b>10</b> ft.
16. Nearest source of possible contamination: ft. <b>100</b> Direction <b>Ne</b> Type <b>oilwell</b> Well disinfected upon completion? <input checked="" type="checkbox"/> Yes _____ No _____
17. Pump: <input checked="" type="checkbox"/> Not installed Manufacturer's name _____ Model number _____ HP _____ Volts _____ Length of drop pipe _____ ft. capacity _____ g.p.m. Type: <input type="checkbox"/> Submersible _____ Turbine <input type="checkbox"/> Jet _____ Reciprocating <input type="checkbox"/> Centrifugal _____ Other _____

18. Elevation:	19. Remarks:
Topography: <input type="checkbox"/> Hill <input type="checkbox"/> Slope <input checked="" type="checkbox"/> Upland <input type="checkbox"/> Valley	

20. Water well contractor's certification: This well was drilled under my jurisdiction and this report is true to the best of my knowledge and belief. <b>Carlile Water Well 118</b> Business name _____ License No. _____ Address <b>Box 275, Liberal, Ks.</b> Signed <b>Edward E. Means</b> Date <b>6-1</b> Authorized representative
---

T 32  
 R 33  
 E 14  
 Sec CSESW  
 1/4 1/4 1/4