

WATER WELL RECORD Form WWC-5

Division of Water Resources App. No.

Well ID MW-1

Original Record Correction Change in Well Use

1 LOCATION OF WATER WELL: Fraction SE ¼ SE ¼ SE ¼ SW ¼ Section Number 4 Township Number T 33 S Range Number R 31 E W
 County: **Seward**

2 WELL OWNER: Last Name: **Cox** First: **Maria** Street or Rural Address where well is located (if unknown, distance and direction from nearest town or intersection): If at owner's address, check here:
 Business: _____ Address: **P.O. Box 551** **302 Main Street, Kismet**
 Address: _____ City: **Plains** State: **KS** ZIP: **67869**

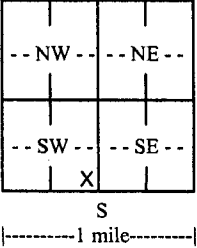
3 LOCATE WELL WITH "X" IN SECTION BOX:

4 DEPTH OF COMPLETED WELL: **300** ft.
 Depth(s) Groundwater Encountered: 1) ft.
 2) ft. 3) ft., or 4) Dry Well
WELL'S STATIC WATER LEVEL: **267.67** ft.
 below land surface, measured on (mo-day-yr) **1/10/19**
 above land surface, measured on (mo-day-yr)
 Pump test data: Well water was ft. after hours pumping gpm
 Well water was ft. after hours pumping gpm
 Estimated Yield: gpm
 Bore Hole Diameter: **8.5** in. to **301** ft. and in. to ft.

5 Latitude: **37.19940** (decimal degrees)
Longitude: **100.69995** (decimal degrees)
 Horizontal Datum: WGS 84 NAD 83 NAD 27
 Source for Latitude/Longitude:
 GPS (unit make/model:)
 (WAAS enabled? Yes No)
 Land Survey Topographic Map
 Online Mapper:

6 Elevation: **2771.79** ft. Ground Level TOC
 Source: Land Survey GPS Topographic Map
 Other

7 WELL WATER TO BE USED AS:

1. Domestic: <input type="checkbox"/> Household <input type="checkbox"/> Lawn & Garden <input type="checkbox"/> Livestock	5. <input type="checkbox"/> Public Water Supply: well ID	10. <input type="checkbox"/> Oil Field Water Supply: lease
2. <input type="checkbox"/> Irrigation	6. <input type="checkbox"/> Dewatering: how many wells?	11. Test Hole: well ID
3. <input type="checkbox"/> Feedlot	7. <input type="checkbox"/> Aquifer Recharge: well ID	<input type="checkbox"/> Cased <input type="checkbox"/> Uncased <input type="checkbox"/> Geotechnical
4. <input type="checkbox"/> Industrial	8. <input checked="" type="checkbox"/> Monitoring: well ID MW-1	12. Geothermal: how many bores?
	9. Environmental Remediation: well ID	a) Closed Loop <input type="checkbox"/> Horizontal <input type="checkbox"/> Vertical
	<input type="checkbox"/> Air Sparge <input type="checkbox"/> Soil Vapor Extraction	b) Open Loop <input type="checkbox"/> Surface Discharge <input type="checkbox"/> Inj. of Water
	<input type="checkbox"/> Recovery <input type="checkbox"/> Injection	13. <input type="checkbox"/> Other (specify):

Was a chemical/bacteriological sample submitted to KDHE? Yes No If yes, date sample was submitted:
 Water well disinfected? Yes No

8 TYPE OF CASING USED: Steel PVC Other CASING JOINTS: Glued Clamped Welded Threaded
 Casing diameter **4** in. to **250** ft., Diameter in. to ft., Diameter in. to ft.
 Casing height above land surface **-5.4** in. Weight lbs./ft. Wall thickness or gauge No. **Sch. 40**

TYPE OF SCREEN OR PERFORATION MATERIAL:
 Steel Stainless Steel Fiberglass PVC Other (Specify)
 Brass Galvanized Steel Concrete tile None used (open hole)

SCREEN OR PERFORATION OPENINGS ARE:
 Continuous Slot Mill Slot Gauze Wrapped Torch Cut Drilled Holes Other (Specify)
 Louvered Shutter Key Punched Wire Wrapped Saw Cut None (Open Hole)

SCREEN-PERFORATED INTERVALS: From **250** ft. to **300** ft., From ft. to ft., From ft. to ft.
GRAVEL PACK INTERVALS: From **245** ft. to **300** ft., From ft. to ft., From ft. to ft.

9 GROUT MATERIAL: Neat cement Cement grout Bentonite Other
 Grout Intervals: From **1** ft. to **245** ft., From ft. to ft., From ft. to ft.

Nearest source of possible contamination:
 Septic Tank Lateral Lines Pit Privy Livestock Pens Insecticide Storage
 Sewer Lines Cess Pool Sewage Lagoon Fuel Storage Abandoned Water Well
 Watertight Sewer Lines Seepage Pit Feedyard Fertilizer Storage Oil Well/Gas Well
 Other (Specify)

Direction from well? Distance from well? ft.

10 FROM	TO	LITHOLOGIC LOG	FROM	TO	LITHO. LOG (cont.) or PLUGGING INTERVALS
0	0.5	Gravel	170	200	Sand, trace caliche
0.5	16	Backfill (gravel, sand, clayey silt)	200	295	Sand, trace caliche and clay
16	33	Clay, trace caliche	295	301	Clay
33	53	Clay with caliche			
53	60	Clay, caliche and sand			
60	83	Gravelly sand			
83	94	Clay and caliche, sand			
94	140	Sand, trace gravel			
140	170	Sand, trace gravel, clay and pebbles			

Notes: Kismet General Store; KDHE project code: U1-088-14952

11 CONTRACTOR'S OR LANDOWNER'S CERTIFICATION: This water well was constructed, reconstructed, or plugged under my jurisdiction and was completed on (mo-day-year) **8/30/18** and this record is true to the best of my knowledge and belief. Kansas Water Well Contractor's License No. **881** This Water Well Record was completed on (mo-day-year) **2/19/19** under the business name of **Woofer Pump & Well** Signature: *[Signature]*

LEGEND

- = MONITOR WELL
- = SOIL BORING
- = PLUGGED WELL
- = TELEPHONE
- = UNDERGROUND ELECTRIC
- = UNDERGROUND GAS
- = UNDERGROUND WATER
- = OVERHEAD ELECTRIC
- = SANITARY SEWER
- = FENCE
- = FORMER TANK BASIN
- = APPROXIMATE ROW LINES
- = GROUNDWATER FLOW DIRECTION

REVISIONS BY

MILCO Environmental Services, Inc.
 Kearney, NE (308) 237-5923
 McCook, NE (308) 345-4741
 Coby, KS (785) 460-1956

NOTE:
 WATER, SEWER AND FUEL LINES WERE NOT MARKED/LOCATIONS ARE UNKNOWN, ESTIMATED LOCATIONS ARE PROVIDED.

BORINGS SB-9 AND SB-10 WERE USED SOLELY FOR THE PURPOSE OF COLLECTING SAMPLES FOR HYDROLOGIC TESTING.

NOTE:
 PROPERTIES ARE RESIDENTIAL UNLESS OTHERWISE NOTED.

1. Cox, Maria; Friessen, Cornelius Wiebe; Schmitt, Justina Wiebe - Kismet General Store - no basement
2. Garcia, Jamie - no basement
3. Faith Bible Church, Inc. - no basement
4. Ormiston, Rock A Rev. Trust - Ormiston Farms - no basement
5. Kisner, Ryan J & Amanda D - slab
6. Button, Alfred & Susan - no basement
7. Nash, Craig & Barbara - partial basement
8. Fawcett, L Ruth Rev. Trust - partial basement
9. Muniz, Ramon E. - full basement
10. Clodfelter, Rozelle Kay Rev TR - agricultural
11. Headrick, Jeffrey D & Elizabeth A. - agricultural
12. Garinger, John David; Garinger, Lindsay M.; Garinger, Whitney K. - agricultural
13. Peters, Cornelius P & Sara - no basement
14. Louderback, Teresa Ann; Garinger, Betty A LE - agricultural
15. Ball, Duane D & Barbara - slab
16. Jenkins, James H Jr; Jenkins, Patricia G - full basement
17. Garcia, Porfirio & Claudia - crawl space
18. Southwest Family Farms Facilities, LLC - crawl space
19. JDH Trust, agricultural

Point Designation	Latitude	Longitude
MW-1	37.19940	100.69995
MW-2	37.19945	100.69965
MW-2R	37.19935	100.69976
MW-3	37.19948	100.69979
MW-4	37.19969	100.69997
MW-4R	37.19966	100.69996
MW-5	37.19984	100.70026
MW-6	37.19926	100.69960
MW-7	37.19975	100.69946
MW-7R	37.19967	100.69968

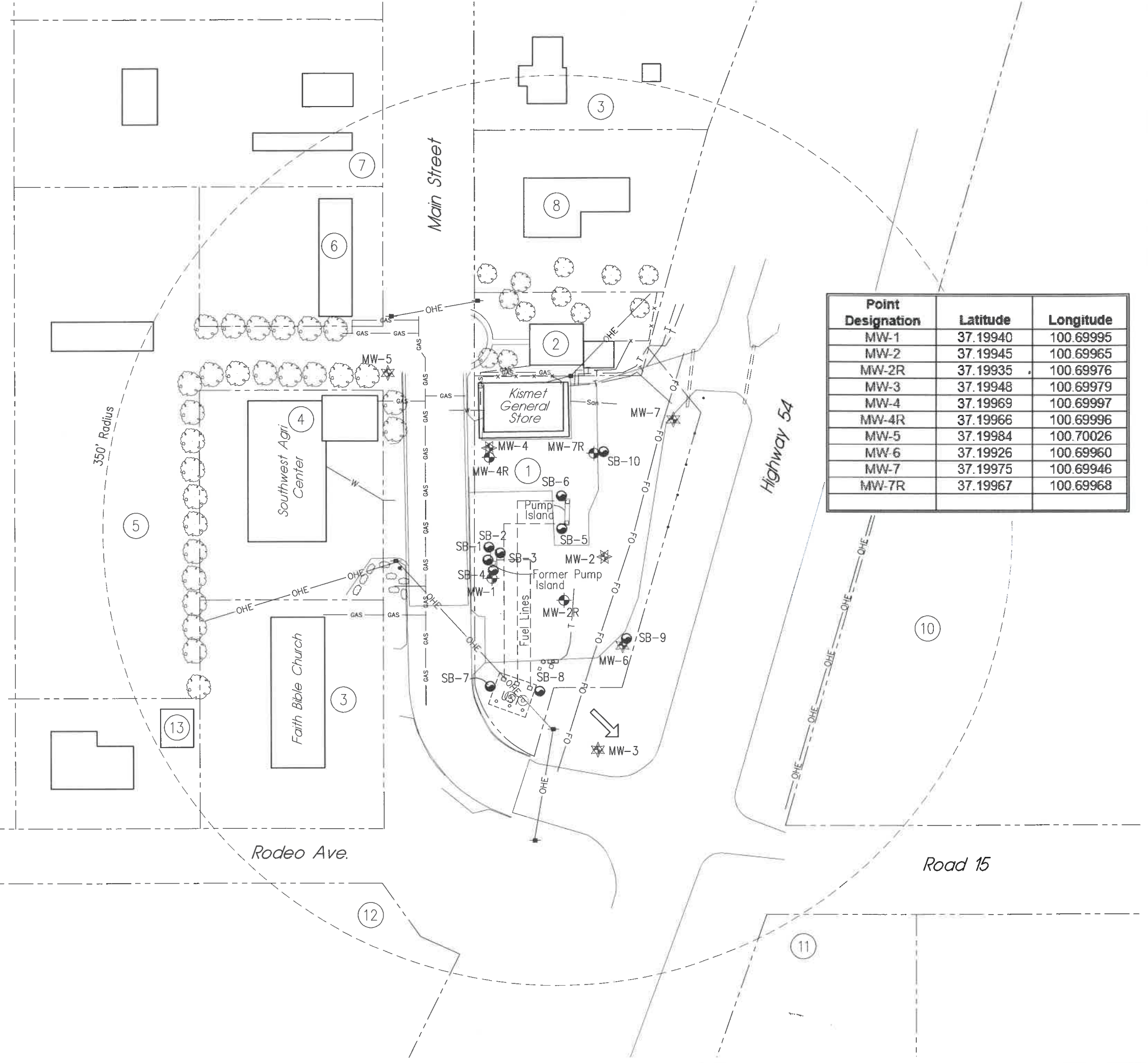

KISMET GENERAL STORE
SITE BASE MAP - 350' RADIUS
302 MAIN STREET - KISMET, KANSAS U1-088-14952

RECEIVED
MAR 22 2019
BUREAU OF WATER

SCALE: AS SHOWN

PROJECT NO. M492-P1-01

DATE: FEBRUARY, 2019

FIELD BOOK M&A DWG NO.

DRAWN BY: BSF APRVD BY:

SHEET

SCALE IN FEET

PLOTTED: 2/21/2019 2:48 PM SAVED: 2/21/2019 1:17 PM Brian S. Fahrenbruch G:\Projects\492_492-P1-01\LSA 2-2019\Figure 2.1.dwg

This document, and the ideas and designs incorporated herein, are an instrument of professional service, the property of MILCO and is not to be used in whole or in part for any other project without the written authorization of © 2019 MILCO.