

WATER WELL RECORD Form WWC-5

Division of Water Resources App. No.

Well ID

MW-4

Original Record Correction Change in Well Use

1 LOCATION OF WATER WELL: County: Seward Fraction SE 1/4 SE 1/4 SE 1/4 SW 1/4 Section Number 4 Township Number T 33 S Range Number R 31 E W

2 WELL OWNER: Last Name: COX First: Maria Street or Rural Address where well is located (if unknown, distance and direction from nearest town or intersection): If at owner's address, check here: 320 Main Street, Kismet

3 LOCATE WELL WITH 'X' IN SECTION BOX: N W E S 1 mile. 4 DEPTH OF COMPLETED WELL: 245 ft. 5 Latitude: 37.19968 Longitude: 100.69997

7 WELL WATER TO BE USED AS: 1. Domestic 2. Irrigation 3. Feedlot 4. Industrial 5. Public Water Supply 6. Dewatering 7. Aquifer Recharge 8. Monitoring MW-4 9. Environmental Remediation 10. Oil Field Water Supply 11. Test Hole 12. Geothermal 13. Other

Was a chemical/bacteriological sample submitted to KDHE? Water well disinfected?

8 TYPE OF CASING USED: Steel PVC Other CASING JOINTS: Glued Clamped Welded Threaded Casing diameter 4 in. to 215 ft. Diameter in. to ft. Diameter in. to ft. Casing height above land surface in. Weight lbs./ft. Wall thickness or gauge No. Sch. 40

9 GROUT MATERIAL: Neat cement Cement grout Bentonite Other Grout Intervals: From 1 ft. to 212 ft. From ft. to ft. From ft. to ft. From ft. to ft.

Nearest source of possible contamination: Septic Tank Lateral Lines Pit Privy Livestock Pens Insecticide Storage Sewer Lines Cess Pool Sewage Lagoon Fuel Storage Abandoned Water Well Watertight Sewer Lines Seepage Pit Feedyard Fertilizer Storage Oil Well/Gas Well Other (Specify) Direction from well? Distance from well? ft.

Table with 6 columns: 10 FROM, TO, LITHOLOGIC LOG, FROM, TO, LITHO. LOG (cont.) or PLUGGING INTERVALS. Rows include Concrete, Sandy Clay, Clay with caliche, sand, Clay with some caliche, Sand with some gravel, Gravelly sand with some clay, Gravelly sand with caliche, Sand with some gravel, clay and caliche, Sand with some gravel, clay.

11 CONTRACTOR'S OR LANDOWNER'S CERTIFICATION: This water well was constructed, reconstructed, or plugged under my jurisdiction and was completed on (mo-day-year) 7/24/18 and this record is true to the best of my knowledge and belief. Kansas Water Well Contractor's License No. 881 This Water Well Record was completed on (mo-day-year) 2/19/19 under the business name of Woofert Pump & Well Signature

Seward

SE SE SE SW

Sec 4 T33S

R 31 W

**LEGEND**

- = MONITOR WELL
- = SOIL BORING
- = PLUGGED WELL
- = TELEPHONE
- = UNDERGROUND ELECTRIC
- = UNDERGROUND GAS
- = UNDERGROUND WATER
- = OVERHEAD ELECTRIC
- = SANITARY SEWER
- = FENCE
- = FORMER TANK BASIN
- = APPROXIMATE ROW LINES
- = GROUNDWATER FLOW DIRECTION

REVISIONS BY

**MILCO Environmental Services, Inc.**  
 Kearney, NE (308) 237-5923  
 McCook, NE (308) 345-4741  
 Coby, KS (785) 460-1956

NOTE:  
 WATER, SEWER AND FUEL LINES WERE NOT MARKED/LOCATIONS ARE UNKNOWN, ESTIMATED LOCATIONS ARE PROVIDED.

BORINGS SB-9 AND SB-10 WERE USED SOLELY FOR THE PURPOSE OF COLLECTING SAMPLES FOR HYDROLOGIC TESTING.

NOTE:  
 PROPERTIES ARE RESIDENTIAL UNLESS OTHERWISE NOTED.

1. Cox, Maria; Friessen, Cornelius Wiebe; Schmitt, Justina Wiebe - Kismet General Store - no basement
2. Garcia, Jamie - no basement
3. Faith Bible Church, Inc. - no basement
4. Ormiston, Rock A Rev. Trust - Ormiston Farms - no basement
5. Kisner, Ryan J & Amanda D - slab
6. Button, Alfred & Susan - no basement
7. Nash, Craig & Barbara - partial basement
8. Fawcett, L Ruth Rev. Trust - partial basement
9. Muniz, Ramon E. - full basement
10. Clodfelter, Rozelle Kay Rev TR - agricultural
11. Headrick, Jeffrey D & Elizabeth A. - agricultural
12. Garinger, John David; Garinger, Lindsay M.; Garinger, Whitney K. - agricultural
13. Peters, Cornelius P & Sara - no basement
14. Louderback, Teresa Ann; Garinger, Betty A LE - agricultural
15. Ball, Duane D & Barbara - slab
16. Jenkins, James H Jr; Jenkins, Patricia G - full basement
17. Garcia, Porfirio & Claudia - crawl space
18. Southwest Family Farms Facilities, LLC - crawl space
19. JDH Trust, agricultural

Point Designation	Latitude	Longitude
MW-1	37.19940	100.69995
MW-2	37.19945	100.69965
MW-2R	37.19935	100.69976
MW-3	37.19948	100.69979
MW-4	37.19969	100.69997
MW-4R	37.19966	100.69996
MW-5	37.19984	100.70026
MW-6	37.19926	100.69960
MW-7	37.19975	100.69946
MW-7R	37.19967	100.69968

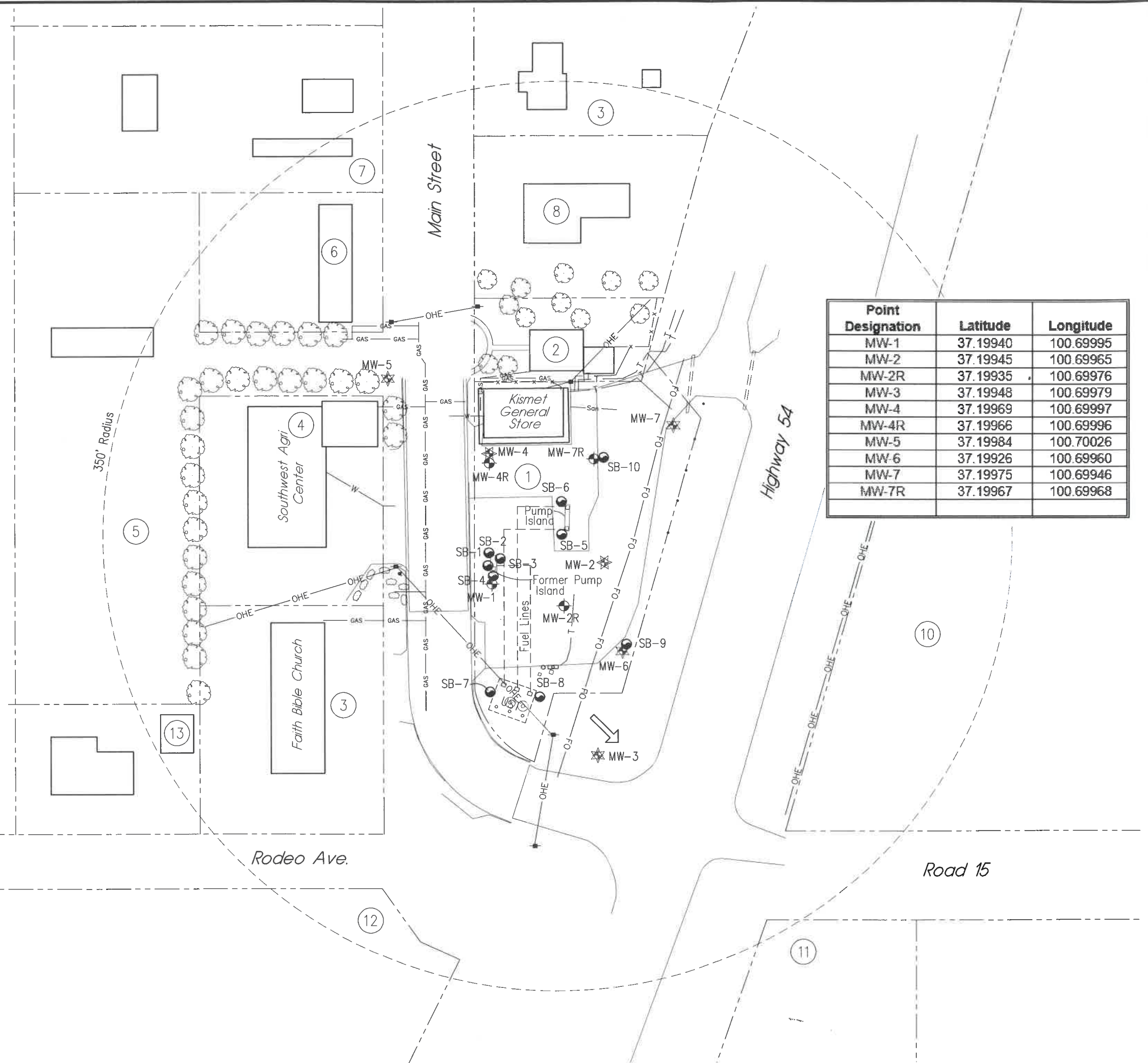

**KISMET GENERAL STORE**  
**SITE BASE MAP - 350' RADIUS**  
**302 MAIN STREET - KISMET, KANSAS U1-088-14952**

This document, and the ideas and designs incorporated herein, are an instrument of professional service, the property of MILCO and is not to be used in whole or in part, for any other project without the written authorization of © 2019 MILCO.

RECEIVED  
 MAR 22 2019  
 BUREAU OF WATER

SCALE: AS SHOWN

PROJECT NO. M492-P1-01

DATE: FEBRUARY, 2019

FIELD BOOK M&A DWG NO.

DRAWN BY: BSF APRVD BY:

SHEET

SCALE IN FEET

0 40 80 160

PLOTTED: 2/21/2019 2:48 PM SAVED: 2/21/2019 1:17 PM Brian S. Fahrenbruch G:\Projects\492\_492-P1-01\LSA 2-2019\Figure 2.1.dwg

**FIGURE 2.1**