

WATER WELL PLUGGING RECORD Form WWC-5P

KSA 82a-1212

ID NO.

MW-2

1 LOCATION OF WATER WELL: County: Seward	Fraction SE ¼ SE ¼ SE ¼ SW ¼	Section Number 4	Township Number T 33 S	Range Number 31 <input type="checkbox"/> E <input checked="" type="checkbox"/> W
---	--	----------------------------	----------------------------------	--

Street/Rural Address of Well Location; if unknown, distance & direction from nearest town or intersection: If at owner's address, check here **302 Main Street, Kismet**

Global Positioning Systems (GPS) information:

Latitude: **37.19945** (in decimal degrees)
 Longitude: **100.69969** (in decimal degrees)
 Elevation: _____
 Horizontal Datum: WGS84, NAD83, NAD27
 Collection Method: _____

2 WATER WELL OWNER: **Maria Cox**
 RR#, St. Address, Box #: **P.O. Box 551**
 City, State ZIP Code: **Plains, KS 67869**

GPS unit (Make/Model: _____)
 Digital Map/Photo, Topographic Map, Land Survey
 Est. Accuracy: < 3 m, 3-5 m, 5-15 m, > 15 m

3 MARK WELL'S LOCATION WITH AN "X" IN SECTION BOX:

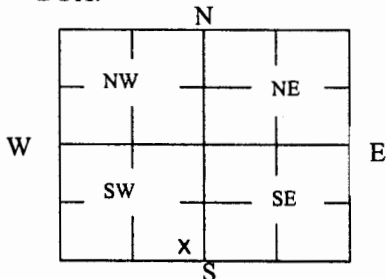

4 DEPTH OF WELL 241.7 **ft.**

WELL'S STATIC WATER LEVEL DRY **ft**

WELL WAS USED AS:

- | | | |
|-------------------------------------|---|---|
| <input type="checkbox"/> Domestic | <input type="checkbox"/> Public Water Supply | <input type="checkbox"/> Dewatering |
| <input type="checkbox"/> Irrigation | <input type="checkbox"/> Oil Field Water Supply | <input checked="" type="checkbox"/> Monitoring MW-2 |
| <input type="checkbox"/> Feedlot | <input type="checkbox"/> Domestic (Lawn & Garden) | <input type="checkbox"/> Injection Well |
| <input type="checkbox"/> Industrial | <input type="checkbox"/> Air Conditioning | <input type="checkbox"/> Other _____ |

Was a chemical/bacteriological sample submitted to Department? Yes No

5 TYPE OF BLANK CASING USED:

- Steel RMP (SR) Wrought Fiberglass Other (Specify below)
 PVC ABS Asbestos-Cement Concrete Tile

Blank casing diameter 4 in. Was casing pulled? Yes No If yes, how much 3'
 Casing height above or below land surface -36 in.

6 GROUT PLUG MATERIAL: Neat cement Cement grout Bentonite Other _____

Grout Plug Intervals: From 3 ft. to 241.7 ft., From _____ ft. to _____ ft., From _____ ft. to _____ ft.

What is the nearest source of possible contamination:

- | | | | |
|---|---|--|--|
| <input type="checkbox"/> Septic tank | <input type="checkbox"/> Seepage pit | <input type="checkbox"/> Fuel storage | <input type="checkbox"/> Other (specify below) |
| <input type="checkbox"/> Sewer lines | <input type="checkbox"/> Pit privy | <input checked="" type="checkbox"/> Fertilizer storage | |
| <input type="checkbox"/> Watertight sewer lines | <input type="checkbox"/> Sewage lagoon | <input type="checkbox"/> Insecticide storage | |
| <input type="checkbox"/> Lateral lines | <input type="checkbox"/> Feedyard | <input type="checkbox"/> Abandoned water well | Direction from well? _____ |
| <input type="checkbox"/> Cess pool | <input type="checkbox"/> Livestock pens | <input type="checkbox"/> Oil well/Gas well | How many feet? _____ |

FROM	TO	PLUGGING MATERIALS	FROM	TO	PLUGGING MATERIALS
0	3	Native Soil			
3	241.7	Bentonite Grout			
					Kismet General Store
					KDHE Project Code: U1-088-14952

7 CONTRACTOR'S OR LANDOWNER'S CERTIFICATION: This water well was plugged under my jurisdiction and was completed on (mo/day/year) 12/18/18 and this record is true to the best of my knowledge and belief. Kansas Water Well Contractor's License No. 881. This Water Well Record was completed on (mo/day/year) 2/11/2019 under the business name of Woofter Pump and Well by (signature) *[Signature]*

Send one white copy to Kansas Department of Health & Environment, Geology Section, 1000 SW Jackson Street, Ste. 420, Topeka, KS 66612-1367. Send one copy to WATER WELL OWNER and retain one for your records.
 Visit us at <http://www.kdheks.gov/waterwell/index.html> Telephone 785-296-5524.

Seward

SE SE SE SW

Sec 4 T33S

R 31 W

LEGEND

- = MONITOR WELL
- = SOIL BORING
- = PLUGGED WELL
- = TELEPHONE
- = UNDERGROUND ELECTRIC
- = UNDERGROUND GAS
- = UNDERGROUND WATER
- = OVERHEAD ELECTRIC
- = SANITARY SEWER
- = FENCE
- = FORMER TANK BASIN
- = APPROXIMATE ROW LINES
- = GROUNDWATER FLOW DIRECTION

REVISIONS BY

MILCO Environmental Services, Inc.
 Kearney, NE (308) 237-5923
 McCook, NE (308) 345-4741
 Coby, KS (785) 460-1956

NOTE:
 WATER, SEWER AND FUEL LINES WERE NOT MARKED/LOCATIONS ARE UNKNOWN, ESTIMATED LOCATIONS ARE PROVIDED.

BORINGS SB-9 AND SB-10 WERE USED SOLELY FOR THE PURPOSE OF COLLECTING SAMPLES FOR HYDROLOGIC TESTING.

NOTE:
 PROPERTIES ARE RESIDENTIAL UNLESS OTHERWISE NOTED.

1. Cox, Maria; Friessen, Cornelius Wiebe; Schmitt, Justina Wiebe - Kismet General Store - no basement
2. Garcia, Jamie - no basement
3. Faith Bible Church, Inc. - no basement
4. Ormiston, Rock A Rev. Trust - Ormiston Farms - no basement
5. Kisner, Ryan J & Amanda D - slab
6. Button, Alfred & Susan - no basement
7. Nash, Craig & Barbara - partial basement
8. Fawcett, L Ruth Rev. Trust - partial basement
9. Muniz, Ramon E. - full basement
10. Clodfelter, Rozelle Kay Rev TR - agricultural
11. Headrick, Jeffrey D & Elizabeth A. - agricultural
12. Garinger, John David; Garinger, Lindsay M.; Garinger, Whitney K. - agricultural
13. Peters, Cornelius P & Sara - no basement
14. Louderback, Teresa Ann; Garinger, Betty A LE - agricultural
15. Ball, Duane D & Barbara - slab
16. Jenkins, James H Jr; Jenkins, Patricia G - full basement
17. Garcia, Porfirio & Claudia - crawl space
18. Southwest Family Farms Facilities, LLC - crawl space
19. JDH Trust, agricultural

Point Designation	Latitude	Longitude
MW-1	37.19940	100.69995
MW-2	37.19945	100.69965
MW-2R	37.19935	100.69976
MW-3	37.19948	100.69979
MW-4	37.19969	100.69997
MW-4R	37.19966	100.69996
MW-5	37.19984	100.70026
MW-6	37.19926	100.69960
MW-7	37.19975	100.69946
MW-7R	37.19967	100.69968

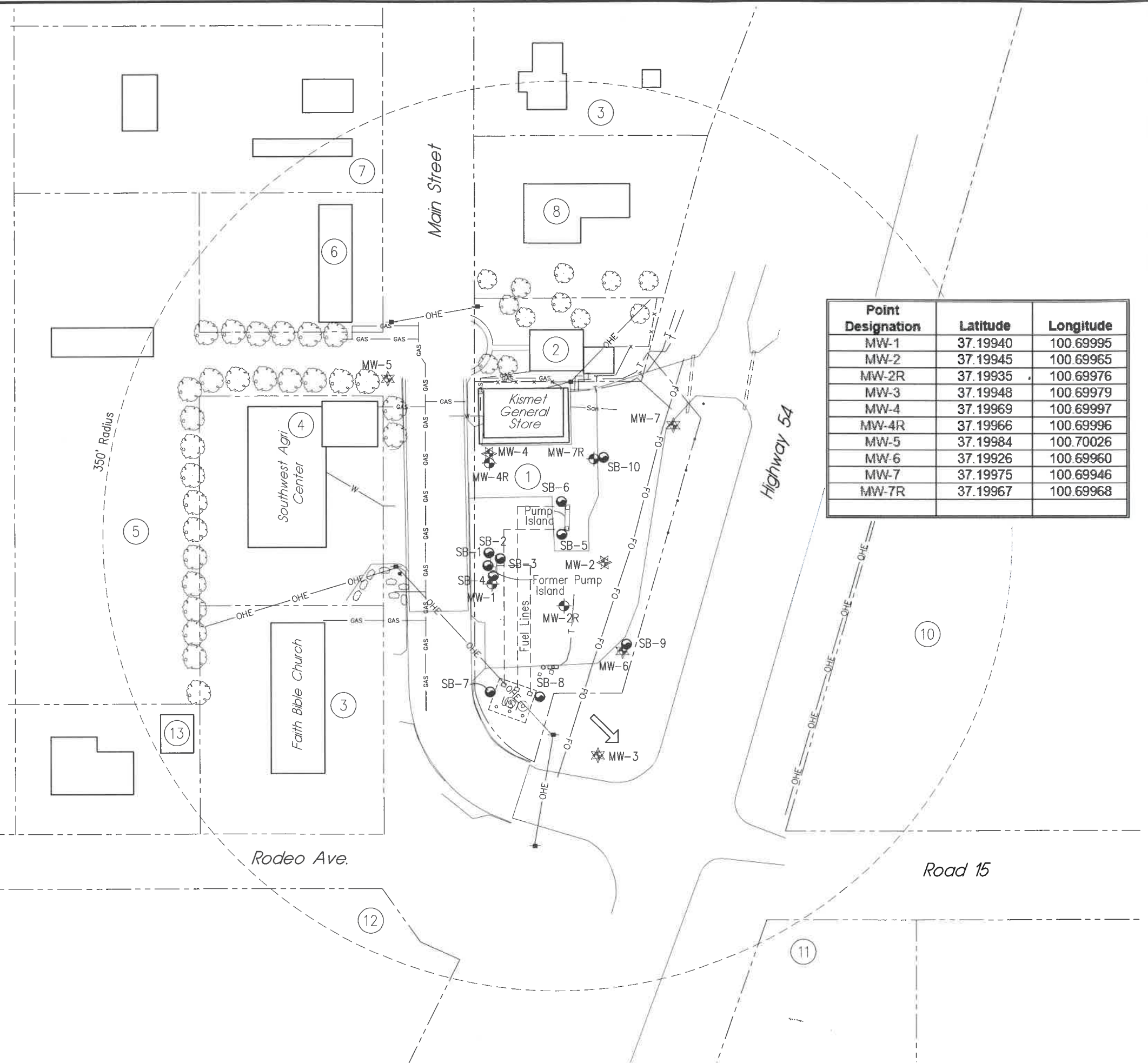

KISMET GENERAL STORE
SITE BASE MAP - 350' RADIUS
302 MAIN STREET - KISMET, KANSAS U1-088-14952

RECEIVED
 MAR 22 2019
 BUREAU OF WATER

SCALE: AS SHOWN

PROJECT NO. M492-P1-01

DATE: FEBRUARY, 2019

FIELD BOOK M&A DWG NO.

DRAWN BY: BSF APRVD BY:

SHEET

SCALE IN FEET

FIGURE 2.1

PLOTTED: 2/21/2019 2:48 PM SAVED: 2/21/2019 1:17 PM Brian S. Fahrenbruch G:\Projects\492_492-P1-01\LSA 2-2019\Figure 2.1.dwg

This document, and the ideas and designs incorporated herein, are an instrument of professional service, the property of MILCO and is not to be used in whole or in part, for any other project without the written authorization of MILCO.