

WATER WELL RECORD

Form WWC-5

Division of Water Resources App. No.

<p>1 LOCATION OF WATER WELL: County: <u>Stevens</u> Street/Rural Address of Well Location; if unknown, distance & direction from nearest town or intersection: If at owner's address, check here <input type="checkbox"/>. <u>100 W. 12 St</u> <u>Hugoton, KS</u></p>	<p>Fraction <u>ne 1/4 nw 1/4</u> 1/4 1/4</p>	<p>Section Number <u>21</u></p>	<p>Township No. <u>T 33 S</u></p>	<p>Range Number <u>R 37</u> <input type="checkbox"/> E <input checked="" type="checkbox"/> W</p>
<p>2 WATER WELL OWNER: <u>Hugoton Middle School</u> RR#, Street Address, Box #: <u>115 W, 11th</u> City, State, ZIP Code: <u>Hugoton, KS 67951</u></p>	<p>Global Positioning System (GPS) information: Latitude: (in decimal degrees) Longitude: (in decimal degrees) Elevation: Datum: <input type="checkbox"/> WGS 84, <input type="checkbox"/> NAD 83, <input type="checkbox"/> NAD 27 Collection Method: <input type="checkbox"/> GPS unit (Make/Model:) <input type="checkbox"/> Digital Map/Photo, <input type="checkbox"/> Topographic Map, <input type="checkbox"/> Land Survey Est. Accuracy: <input type="checkbox"/> <3 m, <input type="checkbox"/> 3-5 m, <input type="checkbox"/> 5-15 m, <input type="checkbox"/> >15 m</p>			

<p>3 LOCATE WELL WITH AN "X" IN SECTION BOX: N <table style="width: 100%; text-align: center; border-collapse: collapse;"> <tr> <td style="border: 1px solid black; width: 25px; height: 25px;"></td> <td style="border: 1px solid black; width: 25px; height: 25px; text-align: center;">X</td> <td style="border: 1px solid black; width: 25px; height: 25px;"></td> <td style="border: 1px solid black; width: 25px; height: 25px;"></td> </tr> <tr> <td style="border: 1px solid black; width: 25px; height: 25px;"></td> <td style="border: 1px solid black; width: 25px; height: 25px;"></td> <td style="border: 1px solid black; width: 25px; height: 25px;"></td> <td style="border: 1px solid black; width: 25px; height: 25px;"></td> </tr> </table> W S -----1 mile----- </p>		X							<p>4 DEPTH OF COMPLETED WELL <u>305</u> ft. <u>132 ea wells dug.</u> Depth(s) Groundwater Encountered (1).....<u>125</u> ft. (2)..... ft. (3)..... ft. WELL'S STATIC WATER LEVEL.....<u>60'</u> ft. below land surface measured on mo/day/yr. <u>2-10-10.</u> Pump test data: Well water was.....<u>NA</u> ft. after..... hours pumping..... gpm EST. YIELD.....gpm, Well water was.....ft. after..... hours pumping..... gpm Bore Hole Diameter ..<u>5</u>.....in. to ..<u>305</u>.....ft., andin. toft. WELL WATER TO BE USED AS: <input type="checkbox"/> Public water supply <input checked="" type="checkbox"/> Geothermal <input type="checkbox"/> Injection well <input type="checkbox"/> Domestic <input type="checkbox"/> Feedlot <input type="checkbox"/> Oil field water supply <input type="checkbox"/> Dewatering <input type="checkbox"/> Other (Specify below) <input type="checkbox"/> Irrigation <input type="checkbox"/> Industrial <input type="checkbox"/> Domestic-lawn & garden <input type="checkbox"/> Monitoring well Was a chemical/bacteriological sample submitted to Department? <input type="checkbox"/> Yes <input checked="" type="checkbox"/> No If yes, mo/day/yr sample was submitted..... Water well disinfected? <input type="checkbox"/> Yes <input type="checkbox"/> No</p>
	X								

5 TYPE OF CASING USED: Steel PVC Other HDPE.....
CASING JOINTS: Glued Clamped Welded Threaded
 Casing diameter ..5/4..... in. to ..305..... ft., Diameter in. to ft., Diameter in. to ft.
 Casing height above land surface..... in., Weightlbs./ft., Wall thickness or gauge No. DR-11.....
TYPE OF SCREEN OR PERFORATION MATERIAL:
 Steel Stainless Steel PVC Other (Specify) ..HDPE.....
 Brass Galvanized Steel None used (open hole)
SCREEN OR PERFORATION OPENINGS ARE:
NA Continuous slot Mill slot Gauze wrapped Torch cut Drilled holes None (open hole)
 Louvered shutter Key punched Wire wrapped Saw cut Other (specify)
SCREEN-PERFORATED INTERVALS: From..... ft. to ft., From ft. to ft.
 From..... ft. to ft., From ft. to ft.
GRAVEL PACK INTERVALS: From..... ft. to ft., From ft. to ft.
 From..... ft. to ft., From ft. to ft.

6 GROUT MATERIAL: Neat cement Cement grout Bentonite Other
 Grout Intervals: From ..305..... ft. to surface..... ft., From ft. to ft., From ft. to ft.
 What is the nearest source of possible contamination:
 Septic tank Lateral lines Pit privy Livestock pens Insecticide storage Other (specify below)
 Sewer lines Cesspool Sewage lagoon Fuel storage Abandoned water well
 Watertight sewer lines Seepage pit Feedyard Fertilizer storage Oil well/gas well
 Direction from well ..East..... Distance from well80' to 100'.....

FROM	TO	LITHOLOGIC LOG	FROM	TO	LITHO. LOG (cont.) or PLUGGING INTERVALS
0	10	Topsoil Red Sandy			
10	30	Clay light sand			
30	60	sand clay shimmers			
60	80	gravel and sand			
120	125	fat blue clay			
125	220	sandy clay			
220	225	shaly fat red clay			
250	260	red sand stone			
30	120	white clay			
260	305	red sand clay			

7 CONTRACTOR'S OR LANDOWNER'S CERTIFICATION: This water well was constructed, reconstructed, or plugged under my jurisdiction and was completed on (mo/day/year) ..3-15-10.. and this record is true to the best of my knowledge and belief.
 Kansas Water Well Contractor's License No. 816..... This Water Well Record was completed on (mo/day/year)5-3-10.....
 under the business name of ..K2 Construction..... by (signature) ..DA Crawford.....

INSTRUCTIONS: Use typewriter or ball point pen. PLEASE PRESS FIRMLY and PRINT clearly. Please fill in blanks and check the correct answers. Send three copies (white, blue, pink) to Kansas Department of Health and Environment, Bureau of Water, Geology Section, 1000 SW Jackson St., Suite 420, Topeka, Kansas 66612-1367. Telephone 785-296-5522. Send one copy to WATER WELL OWNER and retain one for your records. Include fee of \$5.00 for each constructed well. Visit us at <http://www.kdheks.gov/waterwell/index.html>.

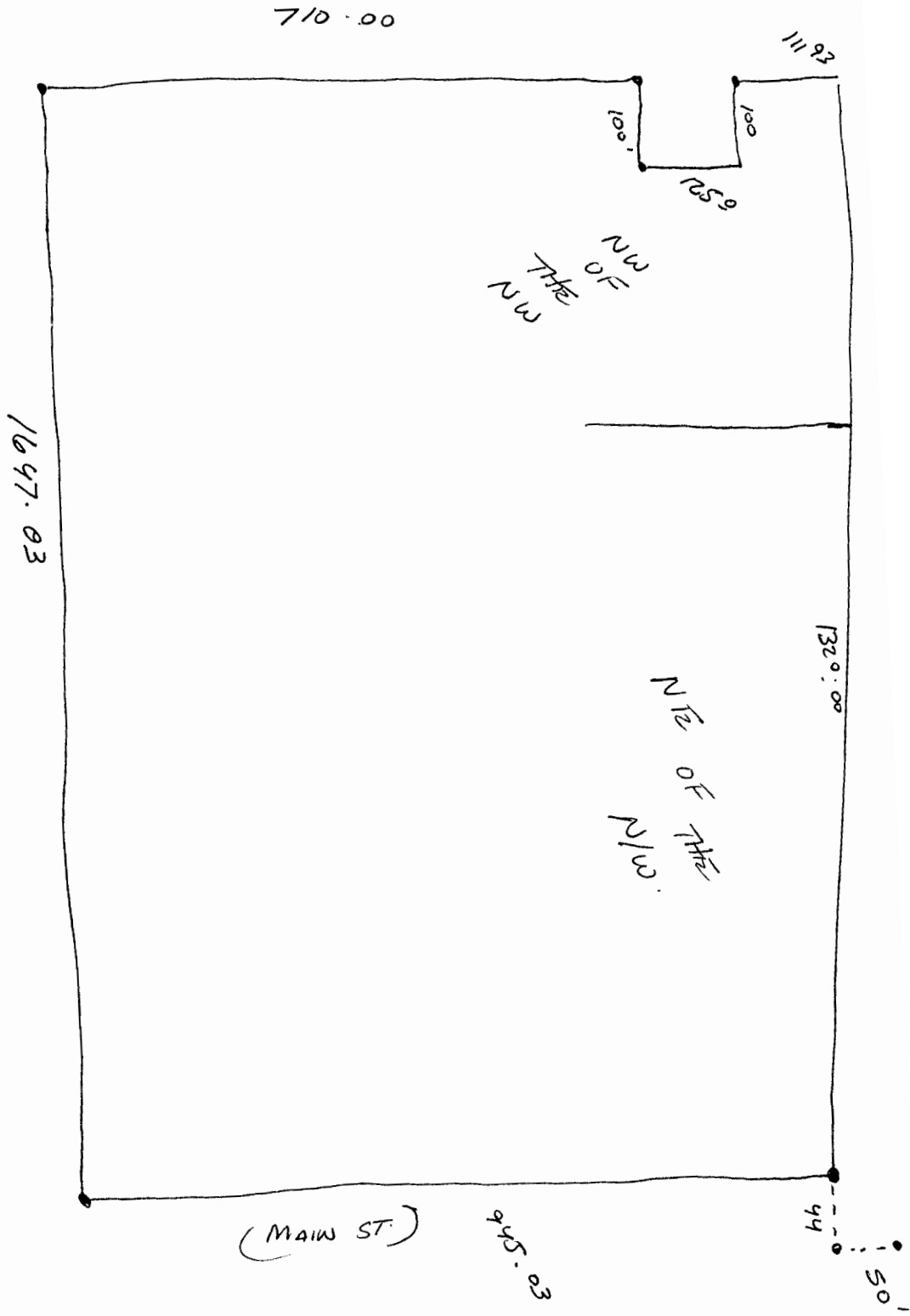

710.00

111.93

100
630
100

NW
1/4
OF
THE
NW

1647.03

NE
1/4
OF
THE
NW

1320.00

(MAIN ST.)

44

44

50'

Google maps Address Hugoton, KS

Get Google Maps on your phone
Text the word "GMAPS" to 466453

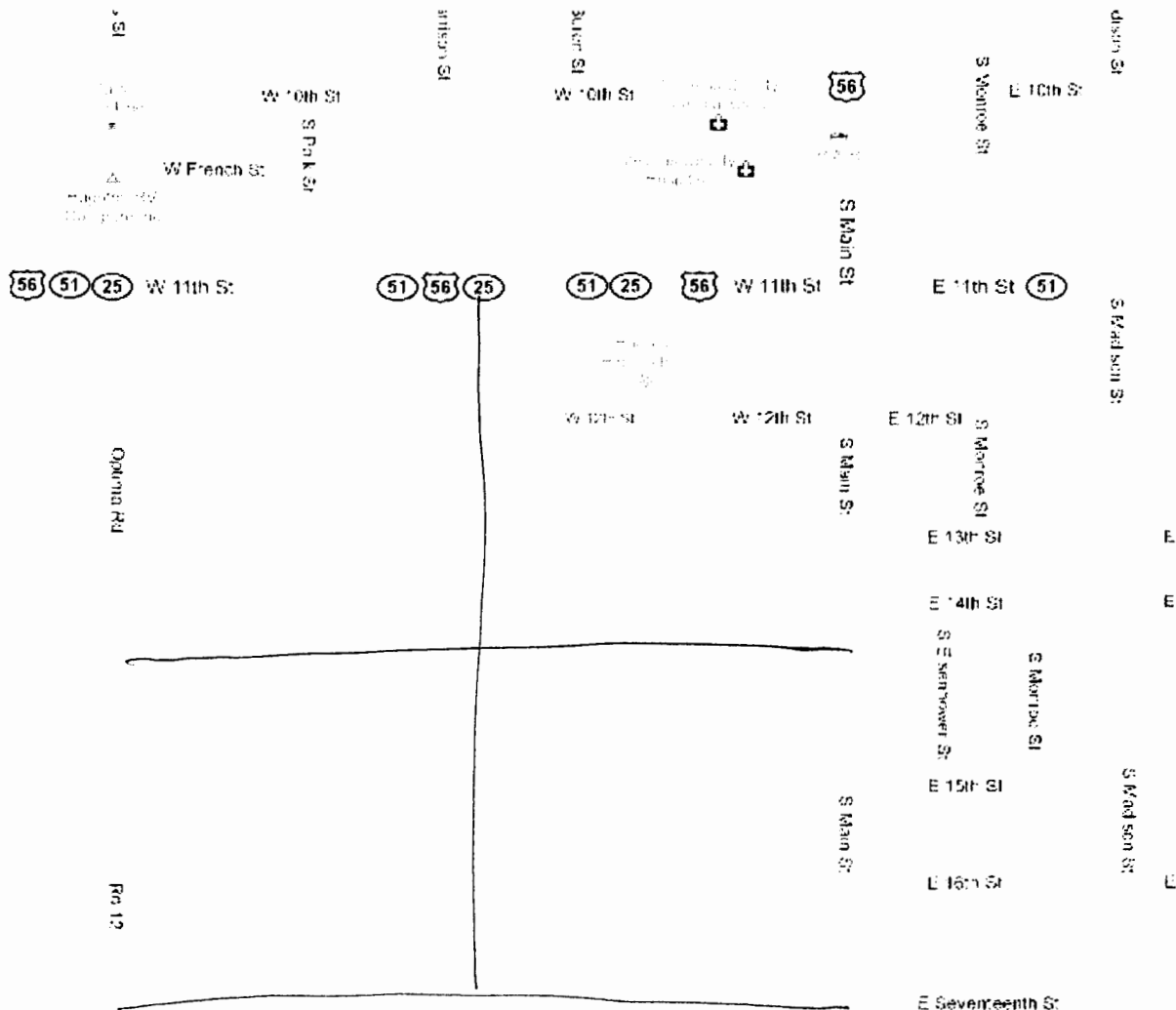

NW 1/4

NE OF THE NW 1/2

©2010 Google - Map data ©2010 Google -

To: DUANE CRAWFORD
402-467-2055

FROM: CHARLIE THOMPSON

SURVEY / BENCHMARK

Horizontal Control Points

- 3) Center of Section 21, N = 5000.00, E = 5000.00
- 10) North 1/4 Corner Section 21, N = 7637.474, E = 4997.331
- 18) NW corner Section 21, N = 4996.089, E = 2354.369

Vertical Control

- 4) A square chiseled on concrete inlet, N = 7609.3, E = 3359.9, Elev = 50.00 (assumed)
- 5) A square chiseled on top of curb in parking lot, N = 7575.1, E = 4694.8, Elev = 46.20
- 6) A 1/2" rebar on North side of lone fence post, N = 6701.1, E = 4682.8, Elev = 45.46
- 7) A square chiseled on the SW corner of the pole vault pad, N = 6712.2, E = 3328.0, Elev = 50.61

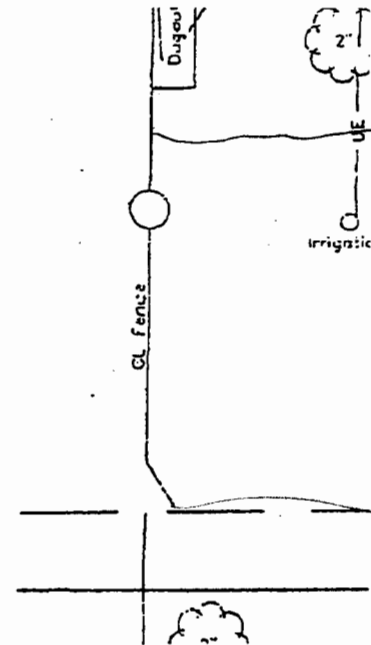

LEGAL DESCRIPTION

— A parcel of land located in the Northwest quarter of Section 21, Township 33 South, Range 37 West of the 6th P.M., in Stevens County, Kansas, being further described as follows;

Commencing at the North Quarter corner of Section 21, T33S, R37W of the 6th P.M.,; thence S00°03'29"E on the East line of the Northwest quarter for a distance of 50.00 feet; thence S89°59'57"W for a distance of 44.00 feet to a found 1/2" rebar at the POINT OF BEGINNING; thence S00°03'29"E on the West right of way line of Main Street for a distance of 945.03 feet; thence S89°56'03"W and parallel to the North line of the Northwest quarter for a distance of 1,647.83 feet; thence N00°23'57"W for a distance of 710.00 feet; thence N89°59'57"E for a distance of 100.00 feet; thence N00°23'57"W for a distance of 125.00 feet; thence S89°59'57"W for a distance of 100.00 feet; thence N00°23'57"W for a distance of 111.93 feet to a point on the South right of way line of U.S. Highway 56; thence N89°59'57"E on said right of way line for a distance of 1,653.47 feet to the POINT OF BEGINNING, containing 35.559 acres of land.

SITE INFORMATION

This property is zoned R-1

U

1. Con at exc
2. The Blc Or An Ci Pi Ci Ci Ci
3. Exit rep inf anc fiel