

WATER WELL RECORD Form WWC-5

Original Record Correction Change in Well Use

Division of Water Resources App. No.

Well ID

MW-17

1 LOCATION OF WATER WELL: County: Stevens Fraction SE 1/4 SE 1/4 NW 1/4 NW 1/4 Section Number 16 Township Number T 33 S Range Number R 37 E W

2 WELL OWNER: Last Name: First: Street or Rural Address where well is located (if unknown, distance and direction from nearest town or intersection): If at owner's address, check here: 210 S. Polk Street, Hugoton, KS 67951

3 LOCATE WELL WITH 'X' IN SECTION BOX: 4 DEPTH OF COMPLETED WELL: 200 ft. 5 Latitude: 37.181241 Longitude: 101.352888

7 WELL WATER TO BE USED AS: 1. Domestic: 2. Irrigation 3. Feedlot 4. Industrial 5. Public Water Supply: well ID 6. Dewatering: how many wells? 7. Aquifer Recharge: well ID 8. Monitoring: well ID MW-17 9. Environmental Remediation: well ID 10. Oil Field Water Supply: lease 11. Test Hole: well ID 12. Geothermal: how many bores? 13. Other (specify):

Was a chemical/bacteriological sample submitted to KDHE? Water well disinfected?

8 TYPE OF CASING USED: 4 in. to 200 ft. CASING JOINTS: Threaded TYPE OF SCREEN OR PERFORATION MATERIAL: PVC SCREEN OR PERFORATION OPENINGS ARE: Mill Slot SCREEN-PERFORATED INTERVALS: 161 ft. to 200 ft. GRAVEL PACK INTERVALS: 156 ft. to 200 ft.

9 GROUT MATERIAL: Bentonite Grout Intervals: 1 ft. to 156 ft. Nearest source of possible contamination: Lateral Lines, Pit Privy, Livestock Pens, Insecticide Storage, Sewer Lines, Cess Pool, Sewage Lagoon, Fuel Storage, Abandoned Water Well, Watertight Sewer Lines, Seepage Pit, Feedyard, Fertilizer Storage, Oil Well/Gas Well

Table with columns: FROM, TO, LITHOLOGIC LOG, FROM, TO, LITHO. LOG (cont.) or PLUGGING INTERVALS. Rows include soil/surface gravel, silt with clay, clay, sand, sandy clay, caliche & clay, etc.

11 CONTRACTOR'S OR LANDOWNER'S CERTIFICATION: This water well was constructed, reconstructed, or plugged under my jurisdiction and was completed on (mo-day-year) 3/29/2021 and this record is true to the best of my knowledge and belief. Kansas Water Well Contractor's License No. 881. This Water Well Record was completed on (mo-day-year) 6/9/2021 under the business name of Woofter Pump and Well.

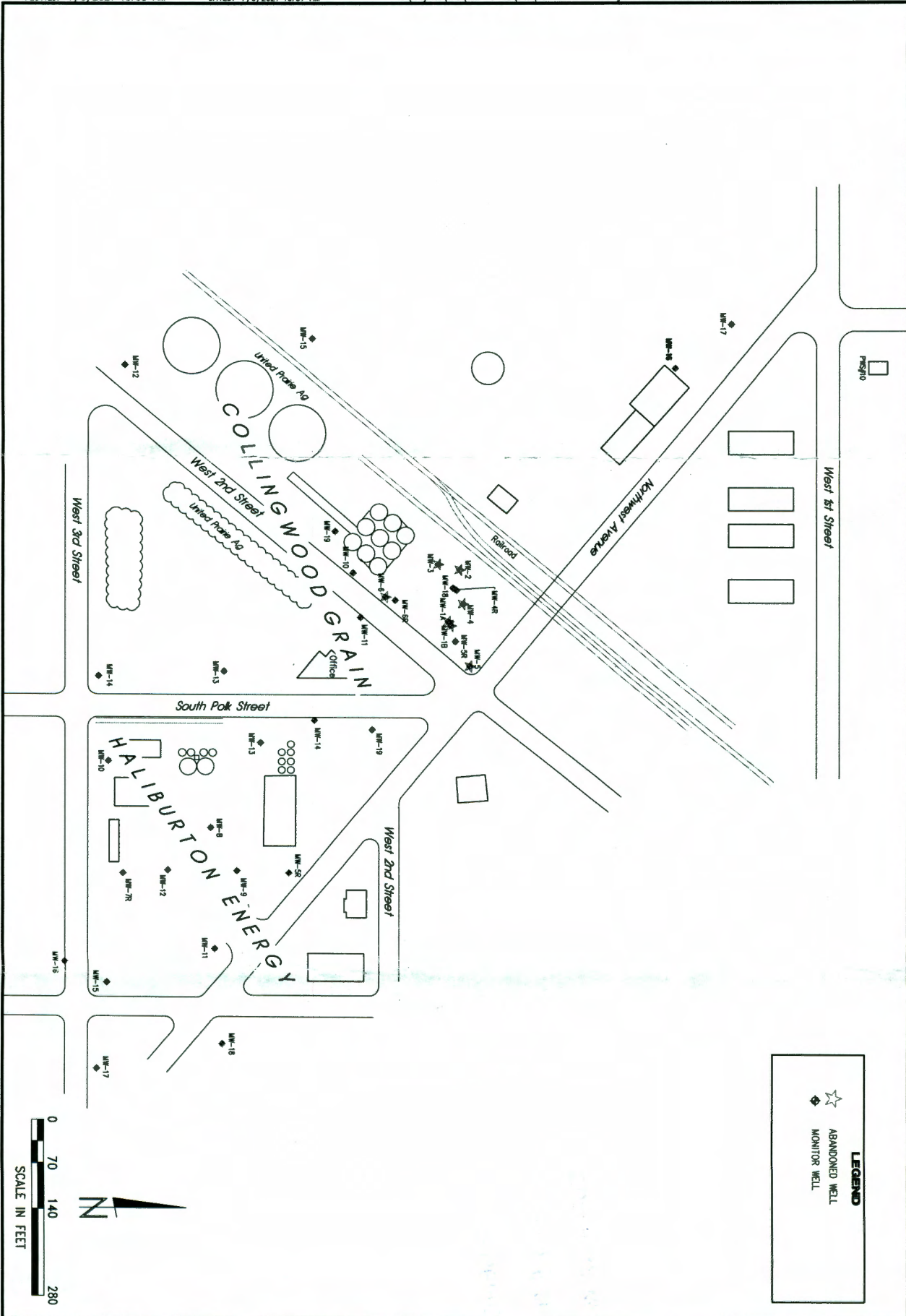

**LEGEND**

- ☆ ABANDONED WELL
- ◆ MONITOR WELL

0 70 140 280  
SCALE IN FEET

N

HALIBURTON ENERGY SERVICES / COLLINGWOOD GRAIN - HUGOTON  
**AREA SITE MAP**  
 HUGOTON, KANSAS

SCALE:	AS SHOWN
PROJECT NO.:	435-P2-02
DATE:	JULY, 2021
FIELD BOOK:	USA DWS INC
DRAWN BY:	APRVD BY:
CHECK:	

**FIGURE A**

**MILCO**  
 Environmental  
 Services, Inc.  
 1400 Hwy. NE, Suite 200  
 Oklahoma, NE 68103

This document and the maps and drawings incorporated herein are an instrument of professional service, the property of MILCO and are not to be used in whole or in part, for any other project without the written authorization of © 2021 MILCO.