

WATER WELL RECORD Form WWC-5

Division of Water Resources App. No.

Well ID MW-19

Original Record Correction Change in Well Use

1 LOCATION OF WATER WELL: County: Stevens	Fraction NW ¼ SE ¼ NW ¼ NW ¼	Section Number 16	Township Number T 33 S	Range Number R 37 <input type="checkbox"/> E <input checked="" type="checkbox"/> W
--	---------------------------------	-----------------------------	----------------------------------	--

2 WELL OWNER: Last Name: Halliburton Energy Services Business: Halliburton Energy Services Address: 3000 N Sam Houston Pkwy E Address: City: Houston State: TX ZIP: 77032	First: Street or Rural Address where well is located (if unknown, distance and direction from nearest town or intersection): If at owner's address, check here: <input type="checkbox"/> 210 S. Polk Street, Hugoton, KS 67951
--	--

3 LOCATE WELL WITH "X" IN SECTION BOX:

N

	X		
--NW--		--NE--	
W			E
--SW--		--SE--	
	S		

1 mile

4 DEPTH OF COMPLETED WELL: **200** ft.

Depth(s) Groundwater Encountered: 1) ft.
2) ft. 3) ft., or 4) Dry Well

WELL'S STATIC WATER LEVEL: **178.18** ft.

below land surface, measured on (mo-day-yr) **4/1/2021**
 above land surface, measured on (mo-day-yr)

Pump test data: Well water was ft.
after hours pumping gpm
Well water was ft.
after hours pumping gpm

Estimated Yield: gpm
Bore Hole Diameter: **8.5** in. to **204** ft. and
..... in. to ft.

5 Latitude: **37.182446** (decimal degrees)
Longitude: **101.354768** (decimal degrees)
Horizontal Datum: WGS 84 NAD 83 NAD 27
Source for Latitude/Longitude:
 GPS (unit make/model: **EPOCH**)
(WAAS enabled? Yes No)
 Land Survey Topographic Map
 Online Mapper:

6 Elevation: **3110.14** ft. Ground Level TOC
Source: Land Survey GPS Topographic Map
 Other

7 WELL WATER TO BE USED AS:

1. Domestic: <input type="checkbox"/> Household <input type="checkbox"/> Lawn & Garden <input type="checkbox"/> Livestock	5. <input type="checkbox"/> Public Water Supply: well ID	10. <input type="checkbox"/> Oil Field Water Supply: lease
2. <input type="checkbox"/> Irrigation	6. <input type="checkbox"/> Dewatering: how many wells?	11. Test Hole: well ID
3. <input type="checkbox"/> Feedlot	7. <input type="checkbox"/> Aquifer Recharge: well ID	<input type="checkbox"/> Cased <input type="checkbox"/> Uncased <input type="checkbox"/> Geotechnical
4. <input type="checkbox"/> Industrial	8. <input checked="" type="checkbox"/> Monitoring: well ID MW-19	12. Geothermal: how many bores?
	9. Environmental Remediation: well ID	a) Closed Loop <input type="checkbox"/> Horizontal <input type="checkbox"/> Vertical
	<input type="checkbox"/> Air Sparge <input type="checkbox"/> Soil Vapor Extraction	b) Open Loop <input type="checkbox"/> Surface Discharge <input type="checkbox"/> Inj. of Water
	<input type="checkbox"/> Recovery <input type="checkbox"/> Injection	13. <input type="checkbox"/> Other (specify):

Was a chemical/bacteriological sample submitted to KDHE? Yes No If yes, date sample was submitted:

Water well disinfected? Yes No

8 TYPE OF CASING USED: Steel PVC Other CASING JOINTS: Glued Clamped Welded Threaded

Casing diameter **4** in. to **200** ft., Diameter in. to ft., Diameter in. to ft.

Casing height above land surface **-9** in. Weight lbs./ft. Wall thickness or gauge No.

TYPE OF SCREEN OR PERFORATION MATERIAL:
 Steel Stainless Steel Fiberglass PVC Other (Specify)

Brass Galvanized Steel Concrete tile None used (open hole)

SCREEN OR PERFORATION OPENINGS ARE:
 Continuous Slot Mill Slot Gauze Wrapped Torch Cut Drilled Holes Other (Specify)

Louvered Shutter Key Punched Wire Wrapped Saw Cut None (Open Hole)

SCREEN-PERFORATED INTERVALS: From **161** ft. to **200** ft., From ft. to ft., From ft. to ft.

GRAVEL PACK INTERVALS: From **157** ft. to **200** ft., From ft. to ft., From ft. to ft.

9 GROUT MATERIAL: Neat cement Cement grout Bentonite Other

Grout Intervals: From **1** ft. to **157** ft., From ft. to ft., From ft. to ft.

Nearest source of possible contamination:

<input type="checkbox"/> Septic Tank	<input type="checkbox"/> Lateral Lines	<input type="checkbox"/> Pit Privy	<input type="checkbox"/> Livestock Pens	<input type="checkbox"/> Insecticide Storage
<input type="checkbox"/> Sewer Lines	<input type="checkbox"/> Cess Pool	<input type="checkbox"/> Sewage Lagoon	<input type="checkbox"/> Fuel Storage	<input type="checkbox"/> Abandoned Water Well
<input type="checkbox"/> Watertight Sewer Lines	<input type="checkbox"/> Seepage Pit	<input type="checkbox"/> Feedyard	<input type="checkbox"/> Fertilizer Storage	<input type="checkbox"/> Oil Well/Gas Well
<input type="checkbox"/> Other (Specify)				

Direction from well? Distance from well? ft.

10 FROM	TO	LITHOLOGIC LOG	FROM	TO	LITHO. LOG (cont.) or PLUGGING INTERVALS
0	2	Soil/surface gravel	181	204	Sand, clay, with sandy clay, trace caliche
2	8	Silt, with clay, trace sand			
8	27	Clay, trace caliche and sand			
27	52	Sand, with clay, trace caliche			
52	60	Sandy clay, with sand			
60	83	Sand, with sandy clay, trace gravel			
83	149	Clay & caliche, w/sandy clay, trace sand			
149	162	Sandy clay & caliche, with sand			
162	181	Caliche & clay, w/sandy clay, trace sand			

Notes:
KDHE Project Code: U1-095-11019

11 CONTRACTOR'S OR LANDOWNER'S CERTIFICATION: This water well was constructed, reconstructed, or plugged under my jurisdiction and was completed on (mo-day-year) **3/29/2021** and this record is true to the best of my knowledge and belief. Kansas Water Well Contractor's License No. **881** This Water Well Record was completed on (mo-day-year) **6/9/2021** under the business name of **Woffter Pump and Well** Signature: *[Signature]*

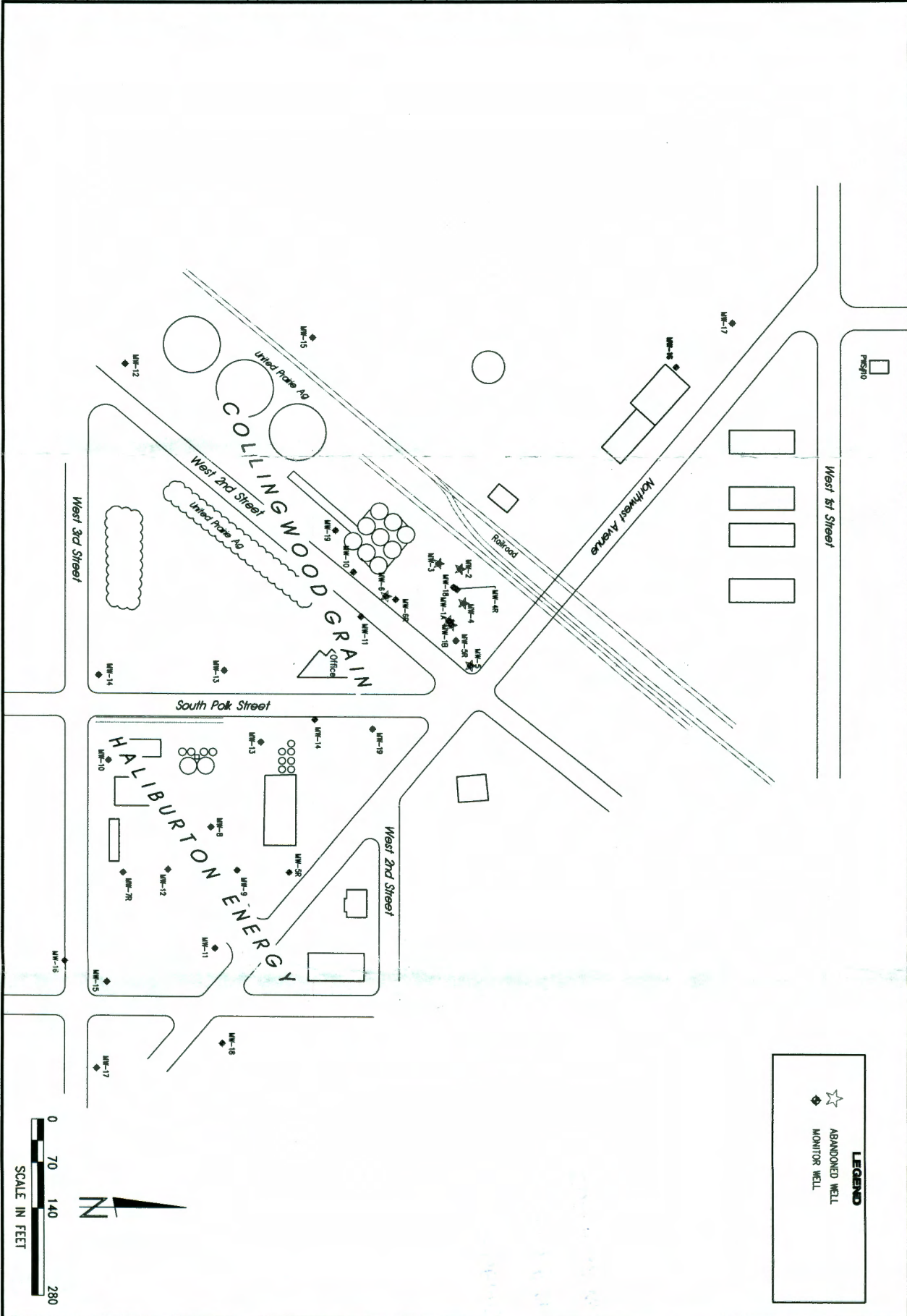

LEGEND

- ☆ ABANDONED WELL
- ◆ MONITOR WELL

0 70 140 280
SCALE IN FEET

N

HALIBURTON ENERGY SERVICES / COLLINGWOOD GRAIN - HUGOTON
AREA SITE MAP
 HUGOTON, KANSAS

SCALE:	AS SHOWN
PROJECT NO.:	435-P2-02
DATE:	JULY, 2021
FIELD BOOK:	USA DWS INC
DRAWN BY:	AW/DS/BC
CHECKED BY:	

FIGURE A

MILCO
 Environmental
 Services, Inc.
 1400 Hwy. NE, Box 270, Okemah,
 Oklahoma, NE 73083 (405) 242-4141

This document and the maps and drawings incorporated herein are an instrument of professional service, the property of MILCO and are not to be used in whole or in part, for any other project without the written authorization of © 2021 MILCO.