

**WATER WELL PLUGGING RECORD Form WWC-5P**

KSA 82a-1212

ID NO.

MW-17

**1 LOCATION OF WATER WELL:** Fraction ¼ SW ¼ SW ¼ NW ¼ Section Number 28 Township Number T 34 S Range Number 15  E  W  
 County: Barber

Street/Rural Address of Well Location; if unknown, distance & direction from nearest town or intersection: If at owner's address, check here  Phillips 66 Well owner address and well location are reversed. - KGS-DRL  
420 S. Keeler (1708-02) Bartlesville, OK 74004

**Global Positioning Systems (GPS) information:**  
 Latitude: 37.05687 (in decimal degrees)  
 Longitude: -98.96368 (in decimal degrees)  
 Elevation: 1587  
 Horizontal Datum:  WGS84,  NAD83,  NAD27  
 Collection Method:

**2 WATER WELL OWNER:** P66 Hardtner Pump Station  
 RR#, St. Address, Box #: 15mi S. of Hwy 160 & Aetna Rd.  
 City, State ZIP Code: Aetna, Kansas 67071

GPS unit (Make/Model: \_\_\_\_\_)  
 Digital Map/Photo,  Topographic Map,  Land Survey  
 Est. Accuracy:  < 3 m,  3-5 m,  5-15 m,  > 15 m

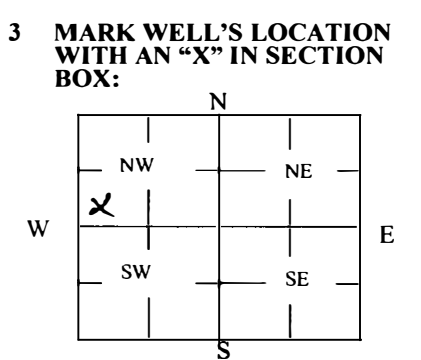

**4 DEPTH OF WELL** 27.12 ft.  
 WELL'S STATIC WATER LEVEL 5.25 ft.  
 WELL WAS USED AS:

Domestic  Public Water Supply  Dewatering  
 Irrigation  Oil Field Water Supply  Monitoring  
 Feedlot  Domestic (Lawn & Garden)  Injection Well  
 Industrial  Air Conditioning  Other MW-17

Was a chemical/bacteriological sample submitted to Department? Yes  No

**5 TYPE OF BLANK CASING USED:**

Steel  RMP (SR)  Wrought  Fiberglass  Other (Specify below)  
 PVC  ABS  Asbestos-Cement  Concrete Tile

Blank casing diameter 2 in. Was casing pulled? Yes  No  If yes, how much 3-feet below grade  
 Casing height above or below land surface 30 in.

**6 GROUT PLUG MATERIAL:**  Neat cement  Cement grout  Bentonite  Other \_\_\_\_\_

Grout Plug Intervals: From 3 ft. to 27.12 ft., From N/A ft. to N/A ft., From N/A ft. to N/A ft.

What is the nearest source of possible contamination:

Septic tank  Seepage pit  Fuel storage  Other (specify below)  
 Sewer lines  Pit privy  Fertilizer storage  
 Watertight sewer lines  Sewage lagoon  Insecticide storage  
 Lateral lines  Feedyard  Abandoned water well Direction from well? Northwest  
 Cess pool  Livestock pens  Oil well/Gas well How many feet? \_\_\_\_\_

FROM	TO	PLUGGING MATERIALS	FROM	TO	PLUGGING MATERIALS
0	3	Topsoil			
3		Bentonite (hydrated)			

**7 CONTRACTOR'S OR LANDOWNER'S CERTIFICATION:** This water well was plugged under my jurisdiction and was completed on (mo/day/year) 4-19-2021 and this record is true to the best of my knowledge and belief. Kansas Water Well Contractor's License No. 759. This Water Well Record was completed on (mo/day/year) 5/16-2021 under the business name of RAZEK Environmental, LLC by (signature) [Signature]

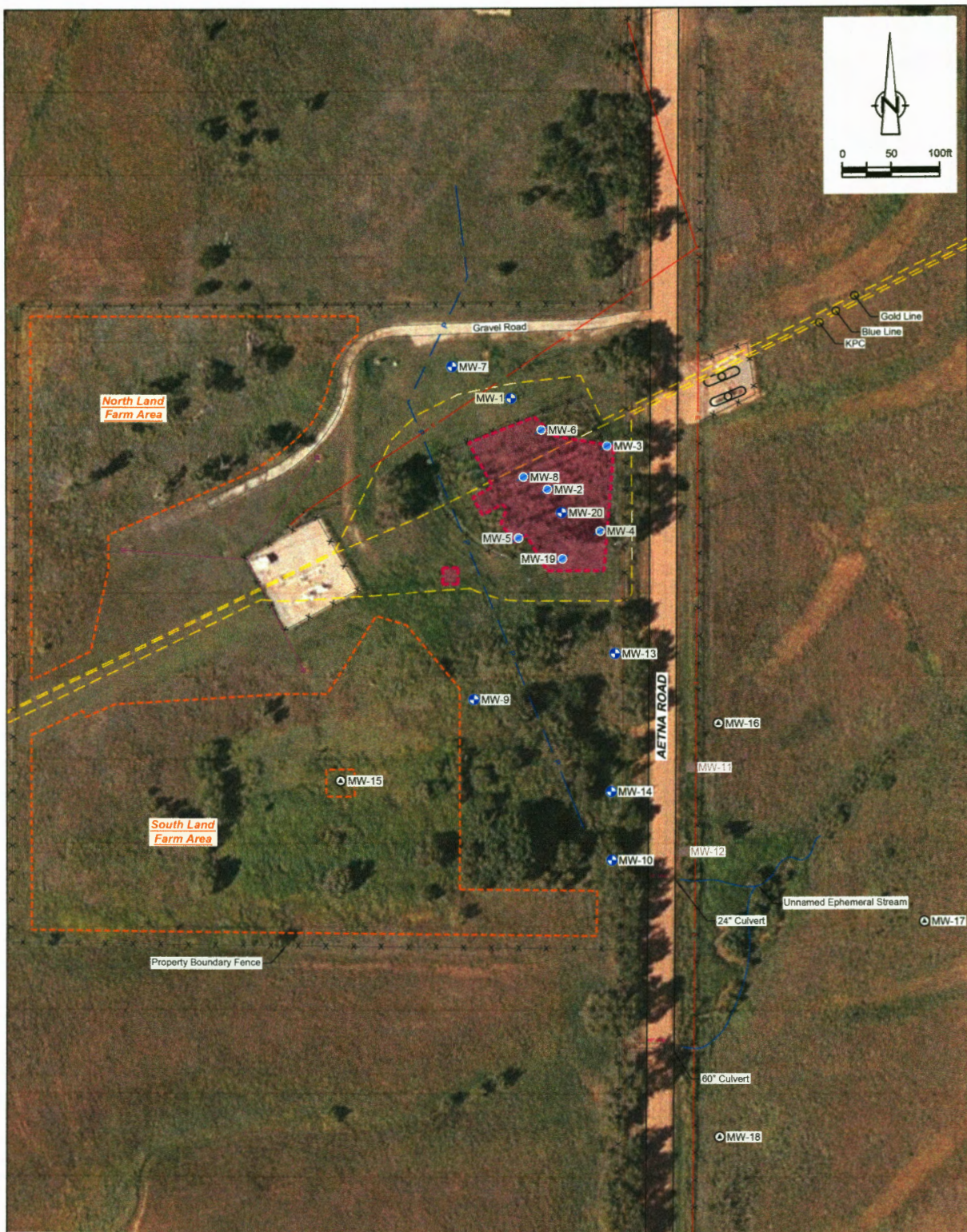

LEGEND	
	Monitoring Well Location (1990-1992)
	Monitoring Well Location (2011)
	Destroyed Monitoring Well Location
	Plugged and Abandoned Monitoring Well Location
	Land Farm Area
	Excavation Area
	Utility Pole
	Overhead Power Line
	Underground Water Pipe
	Pipeline
	Fence Line



figure 2  
 SITE MAP  
 HARDTNER PUMP STATION  
 BARBER COUNTY, KANSAS  
 Phillips 66 Company