

WATER WELL PLUGGING RECORD Form WWC-5P KSA 82a-1212 ID NO.

MW-18

1 LOCATION OF WATER WELL: County: Barber	Fraction ¼ SW ¼ SW ¼ NW ¼	Section Number 28	Township Number T 34 S	Range Number 15 <input type="checkbox"/> E <input checked="" type="checkbox"/> W
--	------------------------------	----------------------	---------------------------	---

Street/Rural Address of Well Location; if unknown, distance & direction from nearest town or intersection: If at owner's address, check here Phillips 66
420 S. Keeler (1708-02) Bartlesville, OK 74004

Well owner address and well location are reversed. - KGS-DRL

Global Positioning Systems (GPS) information:
 Latitude: 37.05626 (in decimal degrees)
 Longitude: -98.96440 (in decimal degrees)
 Elevation: 1585
 Horizontal Datum: WGS84, NAD83, NAD27
 Collection Method:

2 WATER WELL OWNER: P66 Hardtner Pump Station
 RR#, St. Address, Box #: 15mi S. of Hwy 160 & Aetna Rd.
 City, State ZIP Code: Aetna, Kansas 67071

GPS unit (Make/Model: _____)
 Digital Map/Photo, Topographic Map, Land Survey
 Est. Accuracy: < 3 m, 3-5 m, 5-15 m, > 15 m

3 MARK WELL'S LOCATION WITH AN "X" IN SECTION BOX:

A 3x3 grid representing a section. The top row is labeled 'N', the bottom row 'S', the left column 'W', and the right column 'E'. The four quadrants are labeled NW, NE, SW, and SE. An 'X' is drawn in the NW quadrant.

4 DEPTH OF WELL 23.63 ft.
 WELL'S STATIC WATER LEVEL 3.65 ft
 WELL WAS USED AS:

<input type="checkbox"/> Domestic	<input type="checkbox"/> Public Water Supply	<input type="checkbox"/> Dewatering
<input type="checkbox"/> Irrigation	<input type="checkbox"/> Oil Field Water Supply	<input checked="" type="checkbox"/> Monitoring
<input type="checkbox"/> Feedlot	<input type="checkbox"/> Domestic (Lawn & Garden)	<input type="checkbox"/> Injection Well
<input type="checkbox"/> Industrial	<input type="checkbox"/> Air Conditioning	<input type="checkbox"/> Other MW-18

Was a chemical/bacteriological sample submitted to Department? Yes No

5 TYPE OF BLANK CASING USED:

<input type="checkbox"/> Steel	<input type="checkbox"/> RMP (SR)	<input type="checkbox"/> Wrought	<input type="checkbox"/> Fiberglass	<input type="checkbox"/> Other (Specify below)
<input checked="" type="checkbox"/> PVC	<input type="checkbox"/> ABS	<input type="checkbox"/> Asbestos-Cement	<input type="checkbox"/> Concrete Tile	

Blank casing diameter 2 in. Was casing pulled? Yes No If yes, how much 3-feet below grade _____
 Casing height above or below land surface 30 in.

6 GROUT PLUG MATERIAL: Neat cement Cement grout Bentonite Other _____

Grout Plug Intervals: From 3 ft. to 23.63 ft., From N/A ft. to N/A ft., From N/A ft. to N/A ft.

What is the nearest source of possible contamination:

<input type="checkbox"/> Septic tank	<input type="checkbox"/> Seepage pit	<input checked="" type="checkbox"/> Fuel storage	<input type="checkbox"/> Other (specify below)
<input type="checkbox"/> Sewer lines	<input type="checkbox"/> Pit privy	<input type="checkbox"/> Fertilizer storage	
<input type="checkbox"/> Watertight sewer lines	<input type="checkbox"/> Sewage lagoon	<input type="checkbox"/> Insecticide storage	
<input type="checkbox"/> Lateral lines	<input type="checkbox"/> Feedyard	<input type="checkbox"/> Abandoned water well	Direction from well? Northwest
<input type="checkbox"/> Cess pool	<input type="checkbox"/> Livestock pens	<input type="checkbox"/> Oil well/Gas well	How many feet? 375

FROM	TO	PLUGGING MATERIALS	FROM	TO	PLUGGING MATERIALS
0	3	Topsoil			
3		Bentonite (hydrated)			

7 CONTRACTOR'S OR LANDOWNER'S CERTIFICATION: This water well was plugged under my jurisdiction and was completed on (mo/day/year) 4-19-2021 and this record is true to the best of my knowledge and belief. Kansas Water Well Contractor's License No. 759. This Water Well Record was completed on (mo/day/year) 5/16-2021 under the business name of RAZEK Environmental, LLC by (signature) *[Signature]*

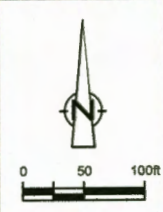
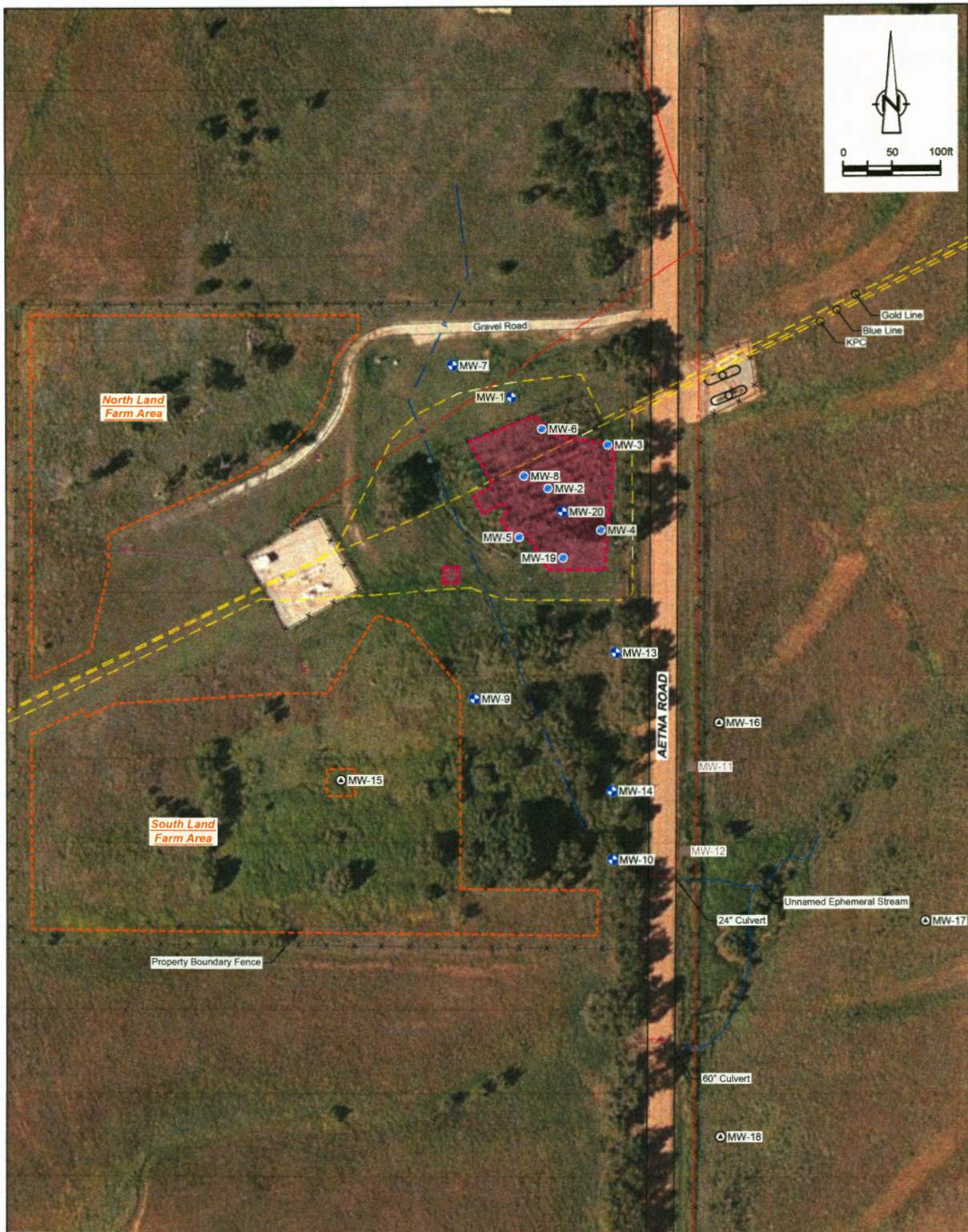

LEGEND	
	Monitoring Well Location (1990-1992)
	Monitoring Well Location (2011)
	Destroyed Monitoring Well Location
	Plugged and Abandoned Monitoring Well Location
	Land Farm Area
	Excavation Area
	Utility Pole
	Overhead Power Line
	Underground Water Pipe
	Pipeline
	Fence Line



figure 2
 SITE MAP
 HARDTNER PUMP STATION
 BARBER COUNTY, KANSAS
 Phillips 66 Company