

WATER WELL PLUGGING RECORD Form WWC-5P

KSA 82a-1212 ID NO.

MW-9

1 LOCATION OF WATER WELL: Fraction 1/4 NE 1/4 NE 1/4 SW 1/4 Section Number 29 Township Number T 34 S Range Number 15 E W
 County: Barber

Street/Rural Address of Well Location; if unknown, distance & direction from nearest town or intersection: If at owner's address, check here Phillips 66 Well owner address and well location are reversed. - KGS-DRL
420 S. Keeler (1708-02) Bartlesville, OK 74004

Global Positioning Systems (GPS) information:
 Latitude: 37.05743 (in decimal degrees)
 Longitude: -98.96526 (in decimal degrees)
 Elevation: 1600
 Horizontal Datum: WGS84, NAD83, NAD27
 Collection Method:

2 WATER WELL OWNER: P66 Hardtner Pump Station
 RR#, St. Address, Box #: 15mi S. of Hwy 160 & Aetna Rd.
 City, State ZIP Code: Aetna, Kansas 67071

GPS unit (Make/Model: _____)
 Digital Map/Photo, Topographic Map, Land Survey
 Est. Accuracy: < 3 m, 3-5 m, 5-15 m, > 15 m

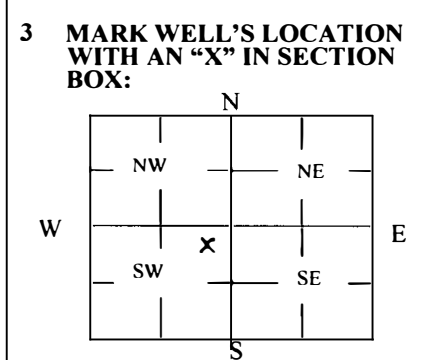

4 DEPTH OF WELL 27.89 ft.
 WELL'S STATIC WATER LEVEL 7.30 ft.
 WELL WAS USED AS:

Domestic Public Water Supply Dewatering
 Irrigation Oil Field Water Supply Monitoring
 Feedlot Domestic (Lawn & Garden) Injection Well
 Industrial Air Conditioning Other MW-9

Was a chemical/bacteriological sample submitted to Department? Yes No

5 TYPE OF BLANK CASING USED:

Steel RMP (SR) Wrought Fiberglass Other (Specify below)
 PVC ABS Asbestos-Cement Concrete Tile

Blank casing diameter 2 in. Was casing pulled? Yes No If yes, how much 3-feet below grade
 Casing height above or below land surface 30 in.

6 GROUT PLUG MATERIAL: Neat cement Cement grout Bentonite Other _____

Grout Plug Intervals: From 3 ft. to 27.89 ft., From N/A ft. to N/A ft., From N/A ft. to N/A ft.

What is the nearest source of possible contamination:

Septic tank Seepage pit Fuel storage Other (specify below)
 Sewer lines Pit privy Fertilizer storage
 Watertight sewer lines Sewage lagoon Insecticide storage
 Lateral lines Feedyard Abandoned water well Direction from well? Northeast
 Cess pool Livestock pens Oil well/Gas well How many feet? _____

| FROM | TO | PLUGGING MATERIALS | FROM | TO | PLUGGING MATERIALS |
|------|-------|----------------------|------|----|--------------------|
| 0 | 3 | Topsoil | | | |
| 3 | 27.89 | Bentonite (hydrated) | | | |
| | | | | | |
| | | | | | |
| | | | | | |
| | | | | | |

7 CONTRACTOR'S OR LANDOWNER'S CERTIFICATION: This water well was plugged under my jurisdiction and was completed on (mo/day/year) 4-19-2021 and this record is true to the best of my knowledge and belief. Kansas Water Well Contractor's License No. 759. This Water Well Record was completed on (mo/day/year) 5-16-2021 under the business name of RAZEK Environmental, LLC by (signature) *[Signature]*

Send one white copy to Kansas Department of Health & Environment, Geology Section, 1000 SW Jackson Street, Ste. 420, Topeka, KS 66612-1367. Send one copy to WATER WELL OWNER and retain one for your records.
 Visit us at <http://www.kdheks.gov/waterwell/index.html> Telephone 785-296-5524.

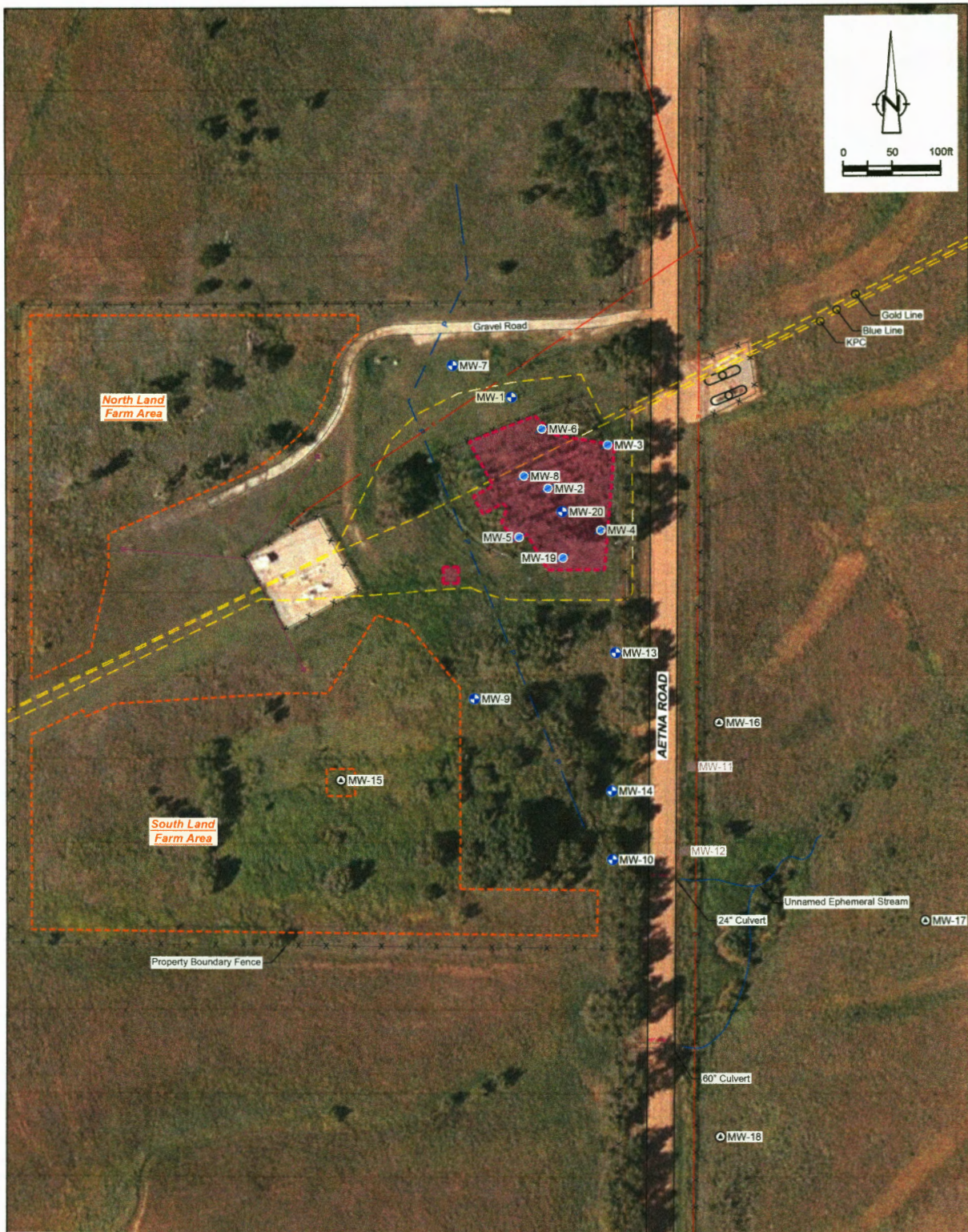

| LEGEND | |
|--------|--|
| | Monitoring Well Location (1990-1992) |
| | Monitoring Well Location (2011) |
| | Destroyed Monitoring Well Location |
| | Plugged and Abandoned Monitoring Well Location |
| | Land Farm Area |
| | Excavation Area |
| | Utility Pole |
| | Overhead Power Line |
| | Underground Water Pipe |
| | Pipeline |
| | Fence Line |



figure 2
 SITE MAP
 HARDTNER PUMP STATION
 BARBER COUNTY, KANSAS
 Phillips 66 Company