

**WATER WELL PLUGGING RECORD Form WWC-5P KSA 82a-1212 ID NO.**

MW-10

<b>1 LOCATION OF WATER WELL:</b> County: <b>Barber</b>	Fraction <b>¼ NE ¼ NE ¼ SW ¼</b>	Section Number <b>29</b>	Township Number <b>T 34 S</b>	Range Number <b>15</b> <input type="checkbox"/> E <input checked="" type="checkbox"/> W
Street/Rural Address of Well Location; if unknown, distance & direction from nearest town or intersection: If at owner's address, check here <input type="checkbox"/> <b>Phillips 66</b> <b>420 S. Keeler (1708-02)</b> <b>Bartlesville, OK 74004</b>		Well owner address and well location are reversed. - KGS-DRL		
<b>2 WATER WELL OWNER:</b> <b>P66 Hardtner Pump Station</b> RR#, St. Address, Box #: <b>15mi S. of Hwy 160 &amp; Aetna Rd.</b> City, State ZIP Code: <b>Aetna, Kansas 67071</b>		<b>Global Positioning Systems (GPS) information:</b> Latitude: <b>37.05789</b> (in decimal degrees) Longitude: <b>-98.96542</b> (in decimal degrees) Elevation: <b>1589</b> Horizontal Datum: <input checked="" type="checkbox"/> WGS84, <input type="checkbox"/> NAD83, <input type="checkbox"/> NAD27 Collection Method: <input type="checkbox"/> GPS unit (Make/Model: _____) <input type="checkbox"/> Digital Map/Photo, <input checked="" type="checkbox"/> Topographic Map, <input type="checkbox"/> Land Survey Est. Accuracy: <input checked="" type="checkbox"/> < 3 m, <input type="checkbox"/> 3-5 m, <input type="checkbox"/> 5-15 m, <input type="checkbox"/> > 15 m		

<b>3 MARK WELL'S LOCATION WITH AN "X" IN SECTION BOX:</b>	<b>4 DEPTH OF WELL</b> <u>8.79</u> <b>ft.</b> WELL'S STATIC WATER LEVEL <u>3.87</u> <b>ft</b> WELL WAS USED AS:
	<input type="checkbox"/> Domestic <input type="checkbox"/> Public Water Supply <input type="checkbox"/> Dewatering <input type="checkbox"/> Irrigation <input type="checkbox"/> Oil Field Water Supply <input checked="" type="checkbox"/> Monitoring <input type="checkbox"/> Feedlot <input type="checkbox"/> Domestic (Lawn & Garden) <input type="checkbox"/> Injection Well <input type="checkbox"/> Industrial <input type="checkbox"/> Air Conditioning <input type="checkbox"/> Other <u>MW-10</u>
Was a chemical/bacteriological sample submitted to Department? Yes <input type="checkbox"/> No <input checked="" type="checkbox"/>	

**5 TYPE OF BLANK CASING USED:**

Steel     RMP (SR)     Wrought     Fiberglass     Other (Specify below)  
 PVC     ABS     Asbestos-Cement     Concrete Tile

Blank casing diameter 2 in. Was casing pulled? Yes  No  If yes, how much 3-feet below grade

Casing height above or below land surface 30 in.

**6 GROUT PLUG MATERIAL:**  Neat cement     Cement grout     Bentonite     Other \_\_\_\_\_

Grout Plug Intervals: From 3 ft. to 8.79 ft., From N/A ft. to N/A ft., From N/A ft. to N/A ft.

What is the nearest source of possible contamination:

<input type="checkbox"/> Septic tank	<input type="checkbox"/> Seepage pit	<input checked="" type="checkbox"/> Fuel storage	<input type="checkbox"/> Other (specify below)
<input type="checkbox"/> Sewer lines	<input type="checkbox"/> Pit privy	<input type="checkbox"/> Fertilizer storage	
<input type="checkbox"/> Watertight sewer lines	<input type="checkbox"/> Sewage lagoon	<input type="checkbox"/> Insecticide storage	
<input type="checkbox"/> Lateral lines	<input type="checkbox"/> Feedyard	<input type="checkbox"/> Abandoned water well	Direction from well? <u>North</u>
<input type="checkbox"/> Cess pool	<input type="checkbox"/> Livestock pens	<input type="checkbox"/> Oil well/Gas well	How many feet? _____

FROM	TO	PLUGGING MATERIALS	FROM	TO	PLUGGING MATERIALS
0	3	Topsoil			
3	8.79	Bentonite (hydrated)			

**7 CONTRACTOR'S OR LANDOWNER'S CERTIFICATION:** This water well was plugged under my jurisdiction and was completed on (mo/day/year) 4-19-2021 and this record is true to the best of my knowledge and belief. Kansas Water Well Contractor's License No. 759. This Water Well Record was completed on (mo/day/year) 5-16-2021 under the business name of RAZEK Environmental, LLC by (signature) *[Signature]*

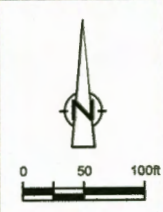
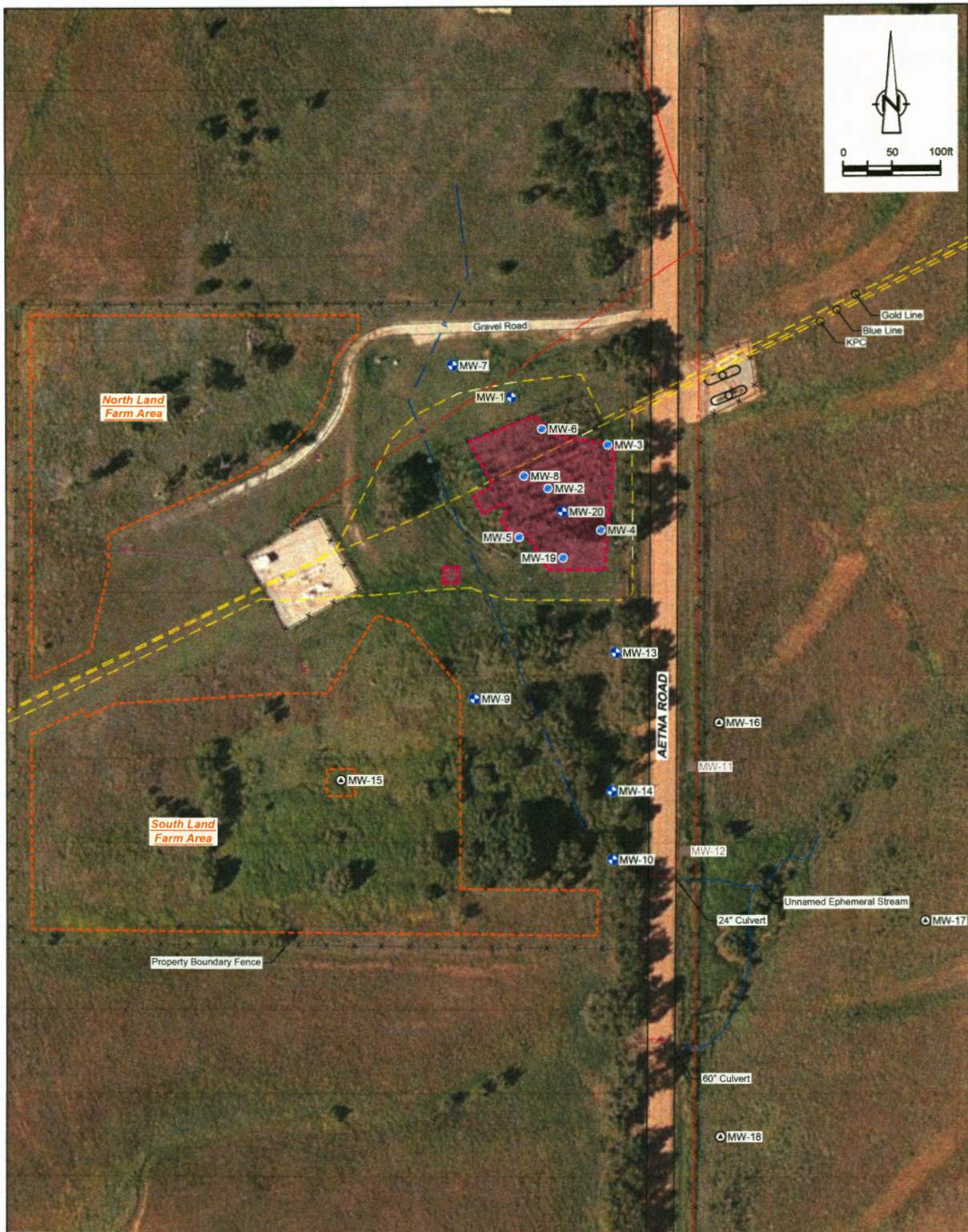

LEGEND	
	Monitoring Well Location (1990-1992)
	Monitoring Well Location (2011)
	Destroyed Monitoring Well Location
	Plugged and Abandoned Monitoring Well Location
	Land Farm Area
	Excavation Area
	Utility Pole
	Overhead Power Line
	Underground Water Pipe
	Pipeline
	Fence Line



figure 2  
 SITE MAP  
 HARDTNER PUMP STATION  
 BARBER COUNTY, KANSAS  
 Phillips 66 Company