

WATER WELL RECORD Form WWC-5

Division of Water Resources App. No.

MW-16

Original Record Correction Change in Well Use

Well ID

1 LOCATION OF WATER WELL: County: Seward Fraction SE 1/4 SE 1/4 NE 1/4 SE 1/4 Section Number 32 Township Number T 34 S Range Number R 33 E W

2 WELL OWNER: Last Name: Peres First: Rosalba Street or Rural Address where well is located (if unknown, distance and direction from nearest town or intersection): If at owner's address, check here: 528 N Kansas Avenue, Liberal

3 LOCATE WELL WITH "X" IN SECTION BOX: N W E S 4 DEPTH OF COMPLETED WELL: 200 ft. 5 Latitude: 37.043938 Longitude: 100.922612

7 WELL WATER TO BE USED AS: 1. Domestic: Household Lawn & Garden Livestock 2. Irrigation 3. Feedlot 4. Industrial 5. Public Water Supply: well ID 6. Dewatering: how many wells? 7. Aquifer Recharge: well ID 8. Monitoring: well ID MW-16 9. Environmental Remediation: well ID 10. Oil Field Water Supply: lease 11. Test Hole: well ID 12. Geothermal: how many bores? 13. Other (specify):

Was a chemical/bacteriological sample submitted to KDHE? Water well disinfected?

8 TYPE OF CASING USED: Steel PVC Other CASING JOINTS: Glued Clamped Welded Threaded Casing diameter 4 in. to 200 ft. Diameter in. to ft. Casing height above land surface -5 in. Weight lbs./ft. Wall thickness or gauge No. TYPE OF SCREEN OR PERFORATION MATERIAL: Steel Stainless Steel Fiberglass PVC Other (Specify) Brass Galvanized Steel Concrete tile None used (open hole) SCREEN OR PERFORATION OPENINGS ARE: Continuous Slot Mill Slot Gauze Wrapped Torch Cut Drilled Holes Other (Specify) Louvered Shutter Key Punched Wire Wrapped Saw Cut None (Open Hole) SCREEN-PERFORATED INTERVALS: From 170 ft. to 200 ft. GRAVEL PACK INTERVALS: From 168 ft. to 200 ft.

9 GROUT MATERIAL: Neat cement Cement grout Bentonite Other Grout Intervals: From 1 ft. to 168 ft. Nearest source of possible contamination: Septic Tank Lateral Lines Pit Privy Livestock Pens Insecticide Storage Sewer Lines Cess Pool Sewage Lagoon Fuel Storage Abandoned Water Well Watertight Sewer Lines Seepage Pit Feedyard Fertilizer Storage Oil Well/Gas Well Other (Specify) Direction from well? Distance from well? ft.

Table with 6 columns: 10 FROM, TO, LITHOLOGIC LOG, FROM, TO, LITHO. LOG (cont.) or PLUGGING INTERVALS. Rows include lithological descriptions like Sand, Clay with caliche, Sandy clay with caliche, etc.

11 CONTRACTOR'S OR LANDOWNER'S CERTIFICATION: This water well was constructed, reconstructed, or plugged under my jurisdiction and was completed on (mo-day-year) 3/10/2023 and this record is true to the best of my knowledge and belief. Kansas Water Well Contractor's License No. 881. This Water Well Record was completed on (mo-day-year) 5/6/2023 under the business name of Woofter Pump and Well.

PLOTTED: 5/8/2023 11:12 AM
 SAVED: 5/8/2023 11:12 AM
 Brian S. Fahrbruch
 G:\Projects\287\287-P1-41\Sampling 2023\Figure Site Map.dwg

W. 7th Street
 T.34 Rge. 33W Sec.32 and 33
 Seward County
 E. 7th Street

KDHE: Graber Service Station U1-088-00068

LEGEND

- = EXISTING MONITORING WELL
- = PLUGGED MONITORING WELL
- = UNDERGROUND ELECTRIC
- = UNDERGROUND GAS
- = UNDERGROUND WATER
- = OVERHEAD ELECTRIC
- = UNDERGROUND TELEPHONE
- = FORMER TANK BASIN, PUMP ISLAND & FUEL LINES
- = APPROXIMATE ROW LINES
- = GROUNDWATER FLOW DIRECTION
- = WATER METER
- = LIGHT POLE

REVISIONS	BY

MILCO
 Environmental
 Services, Inc.
 Kearney, NE (308) 237-5923
 McCook, NE (308) 345-4741
 Colby, KS (785) 460-1956

GRABER SERVICE STATION
SITE BASE MAP
 601 N. KANSAS AVE., LIBERAL, KS - U1-088-00068

This document, and the ideas and designs incorporated herein, are an instrument of professional service, in the property of MILCO and is not to be used in whole or in part, for any other project without the written authorization of © 2009 MILCO.

SCALE:	AS SHOWN
PROJECT NO.	M287-P1-41
DATE:	MAY, 2023
FIELD BOOK	M&A DWG NO.
DRAWN BY:	APRVD BY:
BSF	
SHEET	

FIGURE A

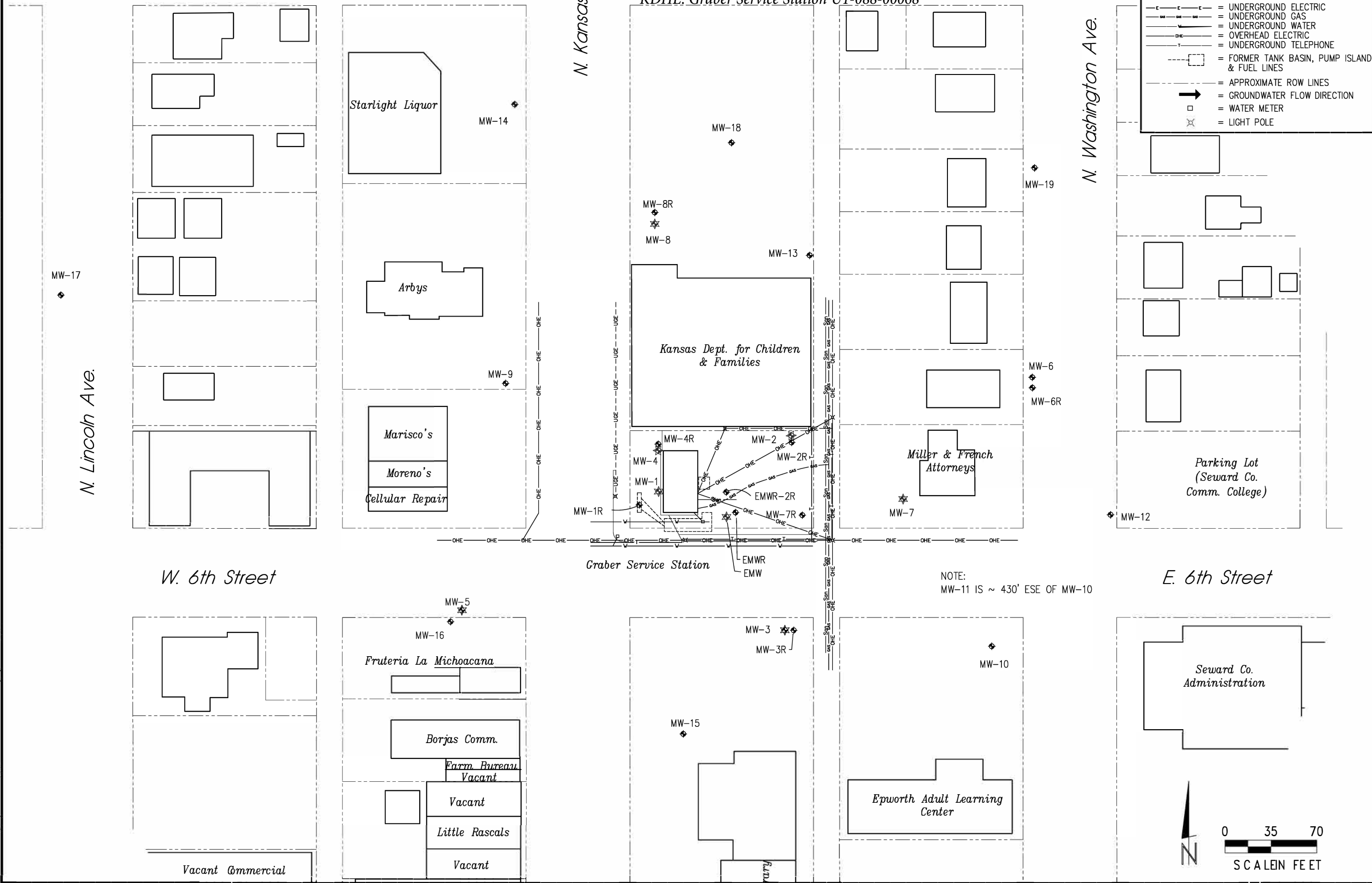

NOTE: MW-11 IS ~ 430' ESE OF MW-10

