

WATER WELL RECORD Form WWC-5

Division of Water Resources App. No.

MW-18

Original Record Correction Change in Well Use

Well ID

1 LOCATION OF WATER WELL: County: Seward Fraction NW 1/4 SW 1/4 NW 1/4 SW 1/4 Section Number 33 Township Number T 34 S Range Number R 33 E W

2 WELL OWNER: Last Name: First: Street or Rural Address where well is located (if unknown, distance and direction from nearest town or intersection): If at owner's address, check here: 615 N Kansas Avenue, Liberal

3 LOCATE WELL WITH 'X' IN SECTION BOX: N W E S 1 mile 4 DEPTH OF COMPLETED WELL: 200 ft. 5 Latitude: 37.044961 Longitude: 100.921918

7 WELL WATER TO BE USED AS: 1. Domestic: 2. Irrigation 3. Feedlot 4. Industrial 5. Public Water Supply 6. Dewatering 7. Aquifer Recharge 8. Monitoring: well ID MW-18

Was a chemical/bacteriological sample submitted to KDHE? Water well disinfected?

8 TYPE OF CASING USED: 4 in. to 200 ft. CASING JOINTS: Threaded Casing diameter 4 in. to 200 ft. Diameter in. to ft. Casing height above land surface -6 in. Weight lbs./ft. Wall thickness or gauge No.

9 GROUT MATERIAL: 1 Neat cement Cement grout Bentonite Other Grout Intervals: From 1 ft. to 167 ft.

Nearest source of possible contamination: Septic Tank Lateral Lines Pit Privy Livestock Pens Insecticide Storage Sewer Lines Cess Pool Sewage Lagoon Fuel Storage Abandoned Water Well Watertight Sewer Lines Seepage Pit Feedyard Fertilizer Storage Oil Well/Gas Well

Table with 6 columns: FROM, TO, LITHOLOGIC LOG, FROM, TO, LITHO. LOG (cont.) or PLUGGING INTERVALS. Rows include Asphalt, Clay, Sand, Clay and caliche, Sandy clay, Clay and caliche, Caliche and clay, Clay and caliche with sandstone, sand, Sand with clay.

11 CONTRACTOR'S OR LANDOWNER'S CERTIFICATION: This water well was constructed, reconstructed, or plugged under my jurisdiction and was completed on (mo-day-year) 3/10/2023 and this record is true to the best of my knowledge and belief.

PLOTTED: 5/8/2023 11:12 AM
 SAVED: 5/8/2023 11:12 AM
 Brian S. Fahrbruch
 G:\Projects\287\287-P1-41\Sampling 2023\Figure Site Map.dwg

W. 7th Street
 T.34 Rge. 33W Sec.32 and 33
 Seward County
 E. 7th Street

KDHE: Graber Service Station U1-088-00068

LEGEND

- = EXISTING MONITORING WELL
- = PLUGGED MONITORING WELL
- = UNDERGROUND ELECTRIC
- = UNDERGROUND GAS
- = UNDERGROUND WATER
- = OVERHEAD ELECTRIC
- = UNDERGROUND TELEPHONE
- = FORMER TANK BASIN, PUMP ISLAND & FUEL LINES
- = APPROXIMATE ROW LINES
- = GROUNDWATER FLOW DIRECTION
- = WATER METER
- = LIGHT POLE

REVISIONS	BY

MILCO
Environmental
Services, Inc.
 Kearney, NE (308) 237-5923
 McCook, NE (308) 345-4741
 Colby, KS (785) 460-1956

GRABER SERVICE STATION
SITE BASE MAP
 601 N. KANSAS AVE., LIBERAL, KS - U1-088-00068

This document, and the ideas and designs incorporated herein, are an instrument of professional service, in the property of MILCO and is not to be used in whole or in part, for any other project without the written authorization of © 2009 MILCO.

SCALE:	AS SHOWN
PROJECT NO.	M287-P1-41
DATE:	MAY, 2023
FIELD BOOK	M&A DWG NO.
DRAWN BY:	APRVD BY:
BSF	
SHEET	FIGURE A

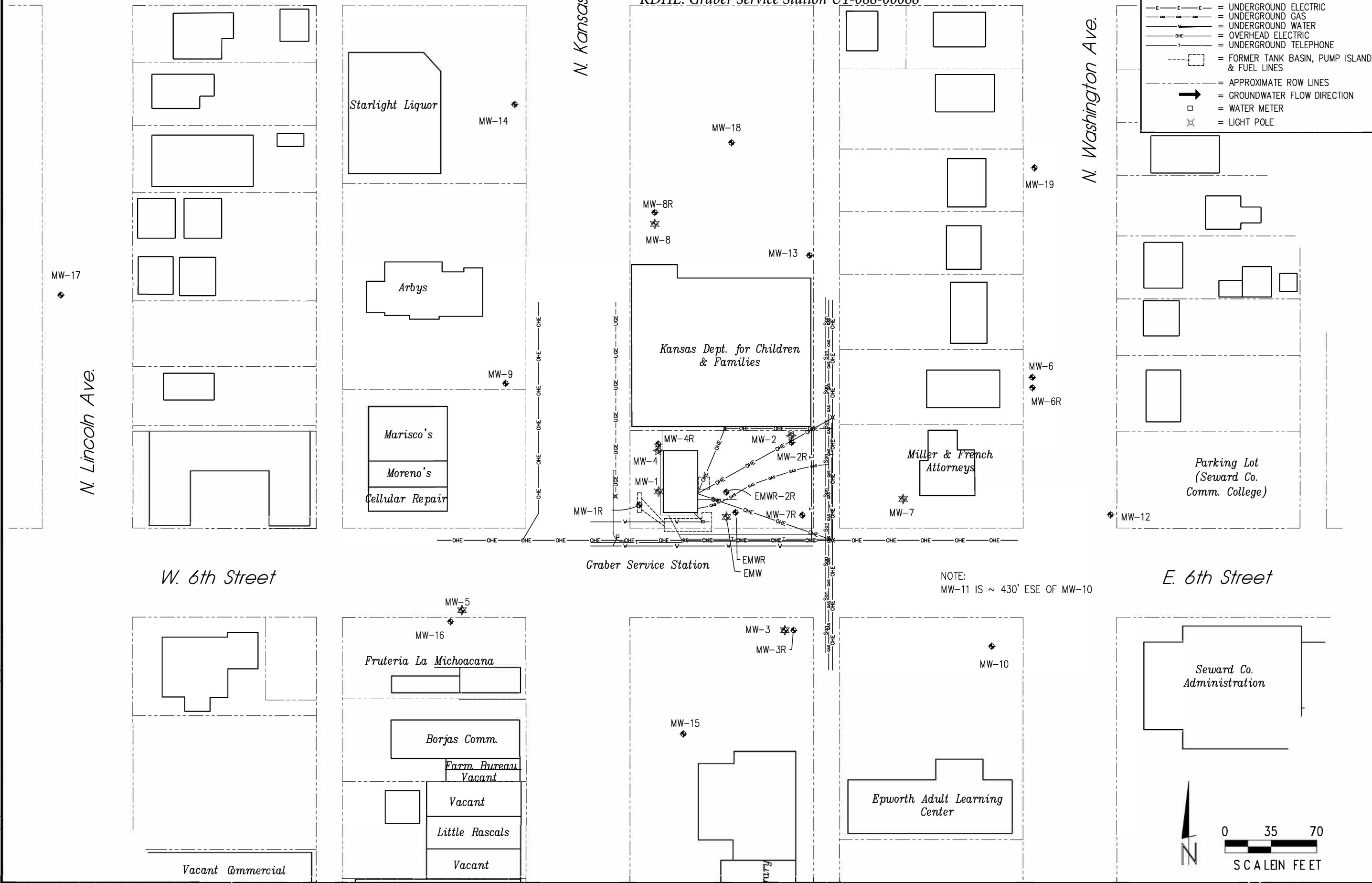

NOTE: MW-11 IS ~ 430' ESE OF MW-10

